16 PAGES TODAY

The Portsmouth Daily Times.

16 PAGES TODAY

VOLUME NINETEEN — PORTSMOUTH, OHIO. SATURDAY, MAY 18, 1912. — PRICE THREE CENTS

THE TWO RIVALS HAMMERING AWAY

PRESIDENT IS CHEERED

(By United Press.)

Defiance, O., May 18.—With the first hearty cheers he has heard in his Ohio speech still ringing in his ears, President Taft left Toledo this morning and swung into the Democratic farming counties in northern Ohio for a series of speeches.

Taft defended reciprocity in the region where the reciprocity is not favored. The president made speeches at Wauseon and Napoleon and arrived here at 10:00 a. m., where a huge crowd awaited him.

Taft struck at Roosevelt and was roundly applauded. He said Roosevelt helped to defeat the French and English peace treaties.

(By Associated Press.)

Talked To The Farmers.

Napoleon, O., May 18.—President Taft spoke to a large crowd composed mostly of farmers here this morning. "Roosevelt says I lack imagination and sympathy, and am not puzzle-witted, but I can perceive between the deficit at the end of the Roosevelt administration and the surplus at the end of my administration. Roosevelt lacks character because he wants to violate the third term rule," said the president. Taft also spoke against the judicial recall.

(By Associated Press.)

Talks About Schedule.

Wauseon, O., May 18.—President Taft addressed a large crowd here this morning on the first of his scheduled stops after leaving Toledo. He declared that his present administration had been stamped progressive. In answer to a question in regard to Schedule K, Taft replied that that matter had been referred to the tariff commission, and would not injure the wool growers or wool consumers with too high prices.

ROOSEVELT CONFIDENT

(By United Press.)

Marion, O., May 18.—Theodore Roosevelt reopened his personal attack on Taft in the Ohio primary campaign today, after appealing for three days for an impersonal contest. Speaking from the top of a box car, where he had climbed at the suggestion of the crowd, the Colonel opened up his attacks on the president.

"Mr. Taft says he does not understand my attitude to the industrial commission," said Mr. Roosevelt. "I think he is right. I don't think he is capable of understanding it."

(By United Press.)

Columbus, O., May 18.—Colonel Roosevelt left here today, resuming his campaign tour with eleven speeches scheduled for today.

He speaks tonight in Cleveland. Roosevelt leaders today claimed that the present tour is working wonders for the Colonel, and there is not a question but that he will capture a majority of the delegates from Ohio to the Chicago convention.

Roosevelt made his first stop today at Delaware, where he made a fifteen minute speech.

At Marion a thirty minute stop was made, during which the ex-president addressed a giant crowd. Galion and Mansfield were visited before noon.

This afternoon he was scheduled to speak in Loudenville, Wooster, Orrville, Barberton, Akron, Kent and Ravenna.

The former president will go to the home of James A. Garfield, near Cleveland, to spend Sunday. He will start the final leg of his Ohio trip at Marietta Monday morning.

MISS FARLEY IS ARRAIGNED

(By Associated Press.)

Columbus, O., May 18.—Miss Cordia Farley, a pretty stenographer employed in the office of the state bureau of vital statistics, and Lee Jennce, Jerome Quigley, clerk at the Neil House, were arraigned in police court today and pleaded not guilty to the charge of murder of Alvin E. Zollinger, an advertising solicitor employed on the Columbus Citizen. Zollinger died Thursday night without regaining consciousness. Miss Farley confessed to firing the shot. It is not likely that the case will be tried before September, and the girl faces a long summer in jail.

MINERS ARE FOR PEACE

(By United Press.)

Wilkes-Barre, Pa., May 18.—The anthracite delegates of the anthracite districts this afternoon, by a vote of majority, adopted the tentative agreement negotiated by the committee of miners representing the coal operators in New York. The miners will return to work as soon as possible. The vote was 323 to 61 against.

Farmer Kills Himself

(By Associated Press.)

Hamilton, O., May 18.—Thomas [illegible], a wealthy farmer, living near Hyde, shot himself in the head and died almost instantly today. He was despondent.

Havana Is Learning

(By Associated Press.)

Washington, May 18—The political situation in Cuba was further complicated today when 3,000 government employes in Havana were dismissed. The men are believed to be adherents of the opposition political party. Their places will be filled by administration supporters.

Mexicans Die In A Duel

(By Associated Press.)

Corpus Christie, Texas, May 18—In a revolver battle at San Diego, 60 miles west of here today, two court officers and one other man was killed. The dead are Pedro Esman and Duval Anquina and Candeliro Saenz. All of the dead are Mexicans.

KILLED WIFE, SHOOTS SELF

(By Associated Press.)

Hamilton, Ontario, May 18—Frank Truckle, of Brantford, shot and instantly killed his pretty 24-year-old wife, Lena Truckle, shortly before noon today and when chased by the police he turned the revolver on himself. The bullet pierced his breast. Doctors say he will recover.

A WALL STREET CANDIDATE

PICK THE WINNERS IF YOU THINK YOU CAN

(By United Press.)

Columbus, O., May 18.—With the ante-primary fight in Ohio nearing its close, the Ohio presidential headquarters of Taft and Roosevelt and Harmon and Wilson today all predicted sweeping victories at the primaries on next Tuesday. Some said the vote would be light. Others that it would be heavy. Some said that the result would be close, while others claimed a walk-away for their favorite candidate.

"The president will carry every district if there is a poll vote," was the expression of L. C. Laylin, his Ohio manager.

"We expect a clean sweep of every district except the first and second, Taft's home, where at Roosevelt's request, no fight will be made. We will easily get 38 delegates and 6 delegates at large." This statement came from the Roosevelt headquarters.

Harmon headquarters were serenely confident.

"Harmon will walk away with every district, giving him 42 delegates and 6 delegates at large," was their statement.

Harvey Garter, talking for the Wilsonites, claimed 34 of the 42 district delegates.

If the predictions prove true, Ohio will have four winners in the fight.

ANDREWS IS GIVEN A STAY

(By United Press.)

Dayton, O., May 18—The circuit court here today granted a stay of execution to Senator L. R. Andrews, of Ironton, who is sentenced to nine months in the pen for the accepting of an alleged bribe of $200 to influence his actions as a senator. The date of the hearing of the appeal has not been fixed.

BIG BLAZE AT MARION

(By Associated Press.)

Marion, Ind., May 18—The Marion block in the public square here was destroyed by fire today causing a loss of $150,000. In it were housed the First National Bank, a five and ten cent store and a number of office buildings.

RICHESON BREAKS DOWN, IS MOANING

BULLETIN

Boston, Mass., May 18—Rev. G. V. T. Richeson about noon was seized with another attack.

Richeson lay on his back glaring at the Rev. Dr. Johnson, his spiritual adviser and refused to speak to him. A physician was called and pronounced the slayer of Avis Linnell in a state of unconsciousness brought on by fear of his execution.

(By Associated Press.)

Boston, Mass., May 18—A deep sleep produced by opiates has temporarily shut out the troubles of Rev. Clarence Richeson, who will likely be electrocuted here on next Tuesday, for the murder of his sweetheart, Avis Linnell.

The murderer completely broke down last night and gave way to fits of moaning and groaning, sometimes lapsing into unconsciousness. He raved until late at night when physicians administered opiates. He claimed the guards, who never leave his cell were abusing him. He was notified that his father would not claim his body and this secured to transform him into a mad man. He has repeatedly made the request that his body be laid beside the remains of his mother in Virginia. In his delirium he repeatedly cries out "I did not kill Avis Linnell; she committed suicide."

It is thought here that Governor Foss will not interfere and that Richeson will be electrocuted on Tuesday.

To Undergo Operation.

Mrs. O. E. Jackson, wife of a well-known East End dentist, will undergo a slight surgical operation next Monday.

Sunday Trip.

Floyd Lawson and Josephhere Schreieck will spend Sunday at Harrisonville, visiting friends.

No Election Of Bishops

Minneapolis, Minn., May 18—A count of ballots in the election of a bisrop at the Methodist Episcopal conference being held here, shows that no selection was made. W. F. Shepard, of Chicago, received 456 votes, necessary to a choice 526.

SUNDAY GOLF IS SCORED

(By Associated Press.)

Louisville, Ky., May 18—According to a report made to the 124th general conference of the American Northern Presbyterian church, 100,000 caddies are kept from attending Sunday school because of the large army of golf players who travel the links on the first day of the week. The report concluded by saying "Sunday sports have blighted character and Sunday desecration has helped to fill the penitentiaries of this country."

STRAUS WILL IS FILED

(By Associated Press.)

New York, May 18—The will of Isadore Straus, New York financier who lost his life on the steamer Titanic, was filed for probate today. The real estate is placed at $265,000, but no estimate is given on the personal property. Mrs. Ida Straus, his wife, who also perished on the Titanic, was bequeathed the town and country home, together with the income from $1,200,000 bonds and stocks. To each of his three daughters and three sons he bequeathed $500,000.

METHODISTS KEEP AMUSEMENT BAN

(By United Press.)

Minneapolis, Minn., May 18.—By a close vote today the Methodist Episcopal church, through the action of its general conference, refused to lift the ban on card playing, dancing, theatre-going and all other like amusements. The vote was taken by roll call and followed three hours of excitement and turmoil. As the vote was taken and it was seen that it would be close, the most intense excitement prevailed, although manifestations were sternly repressed by the chairman.

The vote of the foreign delegation was almost a unit for the ban and their vote controlled the convention.

KISS NOT SERIOUS, JUST IN THE GAME, SAYS RODEHEAVER

Chicago, May 18—Homer Rodeheaver, choir master for Billy Sunday, and a favorite in many cities throughout Ohio where Sunday has campaigned, in a statement given out today denied he ever promised to wed Miss Georgia day, who brought suit against him yesterday for $50,000 for breach of promise.

He declared that kissing the girl was "all in the game of love," and expressed the belief that the girl's mother inspired her to sue him.

"The liberties I took of kissing Miss day were no more than any other young man in live would take," he said. "That's part of the game, and I meant no harm."

WANTS TO KNOW ABOUT MONEY

(By United Press.)

Kenton, Ohio, May 18—Senator Robert M. La Follette through his campaign manager, Walter Houser here today made public the names of contributors to his campaign expenses. In a statement Houser calls upon other candidates to furnish a like statement. It is understood this is aimed at Roosevelt, whom La Follette says is backed by some of the "interests."

In addition to numerous small donations not exceeding a total of $500 the following are the contributors: Charles R. Crane, Chicago, $20,000; Gifford Pinchot, Washington, $10,000; William Kent, California, $10,000; Amos Pinchot, New York, $10,000; A. R. Baker, Chicago, $2,000; Rudolph Spreckles California, $2,500; William Flinn, $1,000.

WOMAN AND BABE BURN

(By United Press.)

Sharon, Pa., May 18—An aged woman and a six months old baby lost their lives in a fire today which destroyed a store and an apartment house here. The dead are Mrs. Amanda Black and little Mary Clark. Firemen made a desperate effort to rescue the woman and the child who were imprisoned on the second floor of the apartment house.

BIGGEST OF WAR DOGS LAUNCHED

(By United Press.)

Newport News, Va., May 18—With a love tap on the nose, by a champagne bottle in the hands of Miss Claudia Lyon, Uncle Sam's newest and greatest dreadnaught, the Battleship Texas, was christened today. Slowly hesitating at first the giant bull dog of the sea gathered momentum and rushed down the green waves with a roar before it plunged into the water and settled in the basin.

Shrieks of whistles from nearby shipping crafts and a salute of guns from the warships in the harbor marked the launching of the largest federal defender. A distinguished crowd was at the Texas birthday celebration including Secretary of the Navy Meyer and Miss Helen Taft. Miss Lyon is the daughter of Col. A. Lyon, Roosevelt leader in Texas. The Texas when completed will be the largest warship afloat. 565 feet in length and 55 feet wide with a displacement of 27,000 tons. Her speed will be 21 knots. In armament the new dreadnaught will far surpass our present warships. Ten 14 inch guns will be her giant battery. The Texas is the first vessel to carry guns of such large bore.

A CHALLENGE

I'm goin' to run a weather contest for ten days. I will be judge, referee and general manager an' hereby challenge Herb Coriell, Tom Calvert and Doc Williamson, th' noted farmer prophet, to prediict th' weather 10 days hence. Come on now boys, with your prognostications. What kind o' weather will we have on May 28, 1912. Here's your chance to "show". Send your predictions sealed to me in care of The Times. No entrance fee charged. All I want is th' dope. Here's mine for tomorrow:

Ohio—Fair today and Sunday. Colder in the northern portion of the state.

Kentucky—Fair tonight and Sunday.

EXPENSES NOT LIMITED

(By United Press.)

Columbus, O., May 18—In a ruling today to Prosecutor Webster of Lucas county Attorney Hogan held that delegates and sub alternates to the National convention are not limited in the amount of their expenses but that the character of their expenses is limited under the corrupt practice act. Hogan also held that a voter cannot change his party affiliation at a primary but that if he desired to switch it must be done at a general election.

ON WAY TO PRISON TO BE ELECTROCUTED

CLARENCE V.T. RICHESON (CENTRE) BEING TAKEN TO CHARLESTOWN STATE PRISON.

Condemned to die during the week of May 19 for the murder of Miss Avis Linnell in Boston, Clarence V. T. Richeson has been removed to the Charlestown (Mass.) State prison, where he will be electrocuted unless Governor Foss and his Council decide in favor of a commutation of sentence at the last minute.

PROF. OTTO MAGLEY IS BEATEN BY A PUPIL

The Columbus Dispatch of Friday tells of a vicious assault made upon Prof. Otto H. Magley, principal of the West high school of that city, by one of the second year high school students, who has been suspended and probably will be expelled, following his disgraceful actions. Prof. Magley is well known in Portsmouth, having married some years ago, Miss Margaret Voelker, daughter of Mr. and Mrs. Louis Voelker, of 385 East Fifth street. The assault was the result of interference on the part of one of the women teachers of the school in a rather romantic courtship between the youth, who committed the assault and a girl student. The teacher reported the affair to Prof. Magley, who in turn reprimanded the young man. Without warning he sprang at the principal and dealt him a vicious blow in the face. The blood flowed freely. Prof. Magley did not strike back at the boy, but immediately suspended him.

Contractor Henry Cook has been awarded the contract to put in the new front Felix Haas is going to put in his building at Fifth and Chillicothe streets. Work on the interior changes was started a week ago. The material for the front is on the ground.

SAYS ROOSEVELT GOAL IS FIVE TERMS

SEN. ISIDOR RAYNER

Senator Rayner is under the impression that Colonel Teddy's goal is five terms. In commenting the other day he said:—"He would like to see the wise custom changed which limits a President to two terms. I have no doubt he would wish no obstacle put in his way for a fourth or a fifth term. Why not Mexicanize the American government at once and be done with it? I think the President should have but one term."

WHAT YOU NEED

When the appetite is poor—
When the stomach is weak—
When the bowels are clogged—
When you are run-down—
is a short course of

HOSTETTER'S STOMACH BITTERS

IT TONES—STRENGTHENS—INVIGORATES

Try a bottle today and be convinced. All Druggists.

NEW LEAGUE FORMED

A meeting of the young boys' base ball league was held at the home of Charles Pfau on Ninth street, Friday night. Four teams will be represented in the league as follows: German Evangelical, Knights of St. Paul at Bigelow, Boy Scouts No. 3 at the First Presbyterian and the Eighth Street Stars.

Charles Pfau was elected president; Rev. Alfred Hughes, vice president, and Russell Williams, secretary and treasurer.

The first games were played Saturday afternoon on the Mill lot.

* Free turtle soup tonight at 1007 Chillicothe Street. Leichner & Frederick. 18-1t *

INDIGESTION AND STOMACH TROUBLE ENDS

If you had some Diapepsin handy and would take a little now your Stomach distress or Indigestion would vanish in five minutes and you would feel fine.

This harmless preparation will digest anything you eat and overcome a sour, out-of-order stomach before you realize it.

If your meals don't tempt you, or what little you do eat seems to fill you, or lays like a lump of lead in your stomach, or if you have heartburn, that is a sign of Indigestion.

Ask your Pharmacist for a 50-cent case of Pape's Diapepsin and take a little just as soon as you can. There will be no sour risings, no belching of undigested food, mixed with acid, no stomach gas or heartburn, fullness or heavy feeling in the stomach, Nausea, Debilitating Headaches, Dizziness or Intestinal griping. This will all go, and, besides, there will be no undigested food left over in the stomach to poison your breath with nauseous odors.

Pape's Diapepsin is a certain cure for out-of-order stomachs, because it prevents fermentation and takes hold of your food and digests it just the same as if your stomach wasn't there.

Relief in five minutes from all stomach misery is at any drug store waiting for you.

These large 50-cent cases of Pape's Diapepsin contain more than sufficient to thoroughly cure almost any case of Dyspepsia, Indigestion or any other stomach disturbance.

R. D. York Saw Ches Spencer

While in New York several days ago, Raymond York went over to Newark, N. J., to see a ball game between the teams of that city and Rochester. He had a long chat with Ches. Spencer, of this city, first baseman of the Rochester club. Mr. York says the two teams looked pretty fast, although the day was not conducive for brilliant work in the field. Rochester won 8 to 2. Spencer sent his regards to his local friends through Mr. York.

Buy Equity Ranges at Hibbs'.

Train Rider Is Arrested

Pete Zornes, a young son of Dave Zornes, of Tenth street, was arrested by Officer Rome Arthur Saturday morning for train riding. The officer was aboard the B. & O. S.-W. mail train when young Zornes swung aboard and square into his arms.

Street Work Is Delayed

City Engineer Samuel Harper said Saturday that it now looked as though an actual start on proposed street improvements would not be made until about the middle of July.

Mr. Harper said it was likely, however, that work would be started sooner on streets on which property owners had given waivers, namely: Seventeenth street, Home avenue, Nineteenth street, Grandview avenue and Logan and Mound streets.

Many At Athens.

The high water mark in point of the number of Scioto county patients at the Athens state hospital has been reached, there now being 125 local people at the institution, which is 23 in excess of the quota.

Cornelia Prediger, who has been at the hospital for some time, has been allowed to come home on a trial visit.

Janitors Had A Meeting

There was a congress of janitors at the Union street school building Saturday. They took a peep into the sanitary sewer, looked after some of the plumbing and repaired the building in general. Hereafter the janitors will form themselves into the One Day Repair Society and will go the rounds of the school buildings fixing everything that is fixable.

William Henderson, who has been critically ill with typhoid fever at his home in the North End, has taken a change for the better and it is now thought that he has safely passed the crisis of his illness.

How Are You Protecting Your Teeth?

Your teeth were intended to last your life-time and they will with proper care. But proper care means careful inspection by your dentist. So don't put it off until tomorrow, but come in today.

22K Gold Crowns Bridgework $4, $5

Fillings 50c up

Plates That Fit and Satisfy

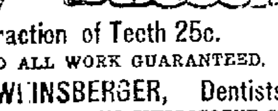

25c Painless Extraction of Teeth 25c.

SATISFACTION AND ALL WORK GUARANTEED.

MARLATT & SCHWEINSBERGER, Dentists.

Open Evenings. 605 CHILLICOTHE ST.

Sunday—9 to 12. (Next to Fisher & Streich's Drug Store.)

VULCAN CO. WILL ERECT BUILDING

The Vulcan Box Toe Process company Friday evening awarded a contract to the River City Lumber company for another new factory building at Second and Massie streets, and stakes for the same were set Saturday morning.

The new structure will be a one-story brick with reinforced concrete floor and roof, 264 feet long and 66 feet wide, and will be larger and more substantial even than the splendid building just completed.

The new building will directly adjoin the present structure on the east and extend from Second and Front streets. It will contain the company's offices, store room, engines and boilers and dry kiln. The two combined will give the Vulcan people exactly an acre of buildings. A 90-foot stack will also be built alongside the new factory building, the estimated cost of which is $20,000. The first one erected by the company cost $16,000. Kaps Bros., who have been awarded the excavating and brick work, will start on the job Monday morning.

MAY BE A SCHOOL SITE

It is reported that the negotiations now on for the Brombacher home-place on Mabert road are in the interest of the Board of Education, which is said to have picked the site as an ideal one for a new school.

The Brombacher place comprises ten acres of fine high ground, with a commanding view of the surrounding country, and when Seventeenth street is opened through it will greatly increase the value of the land. The street railway line will also be extended past the place. The Brombacher family a year ago refused $1200 per acre for their place. It is understood they are now holding it at $2,000 per acre, though, it is said, that they and the parties who are seeking to buy the place, have not as yet definitely agreed upon prices.

The corner lot at Gallia pike and Mabert road was another site under consideration for school purposes. This land is owned by John Peebles but the Brombacher place seems to be favored mostly, and it is likely a deal will be closed next week.

Officer Pearl Roush was off duty Friday night on account of the illness of his wife, who is in a serious condition at their home on Ninth street.

WERE SLATED TO BE KILLED BY THAW

FREDERICK GEBHARD

CRAIG WADSWORTH.

"Freddy" Gebhard and Craig Wadsworth are two of the prominent people whom Harry Thaw had marked to "kill" in 1903 before he murdered Stanford White, according to a letter written by Thaw to a confidential agent in Pittsburg.

SPENCER HAD A GOOD WEEK

Ches Spencer had a great week with the stick for the Rochester club. He walked up to the plate 16 times and cracked out 7 hits, giving him the fine average of .437. Two of his bingles were doubles.

Buy Equity Ranges at Hibbs'.

"Macs" Will Be There

Will McMurray and Harry McCurdy, the two genial "Macks," left Saturday for Cincinnati, where they will remain over Sunday to witness two games between the Reds and Giants. They are great Red boosters, and will pull hard for the Cincinnatians. Fully twenty local fans went down Saturday to attend the dedication of Cincinnati's magnificent new park.

Chills and Malaria

MR. R. B. POWELL

Mississippi's malarial regions held no terrors for Mr. R. B. Powell, so long as he used Duffy's Pure Malt Whiskey as directed.

It is hard to conceive of a man improving in health and appearance where so many had malaria. Read the experience of R. B. Powell, who kept himself free from malaria, chills and fever while in the most infected sections of the United States.

"Twelve years ago my business brought me to the Mississippi bottoms. I had just recovered from a long spell of sickness and I feared I would not be able to withstand another attack. I found much chills and malaria fever among the people and it was impressed upon me that I must take something to keep my system in such good condition that disease would not be able to gain a foothold, or I could not stay in the bottoms. I purchased a case of Duffy's Pure Malt Whiskey and began using it as directed. I soon found it so thoroughly agreed with me and so assisted in digesting everything I ate that I never had any use for any other medicines. I improved so much in the malaria district that when I came home my best friends scarcely knew me. I have kept Duffy's Pure Malt Whiskey in my home since and though I am now 58 years of age, can do as much hard work as any man. I sincerely recommend it to all my friends." R. B. Powell, 923 East 5th St., Little Rock, Ark.

Duffy's Pure Malt Whiskey

STANDARD OF PURITY AND EXCELLENCE SINCE 1860

aids and improves digestion. Therein lies one of the most important reasons why it is so valuable. All the nourishment in the food eaten is assimilated and taken into the blood and the whole system, in consequence, becomes stronger and more able to ward off disease. Instead of the body being an easy victim to sickness, it gains in strength and vigor.

Prescribed by doctors, used in hospitals, and recognized as a family medicine everywhere.

Duffy's Pure Malt Whiskey is the only whiskey that was taxed by the Government as a medicine during the Spanish-American war.

Sold IN SEALED BOTTLES ONLY—never in bulk, by druggists, grocers and dealers, or direct. $1.00 a large bottle. If your dealer cannot supply you, write us, and we will tell you where it can be bought. Medical booklet and doctor's advice free on application.

The Duffy Malt Whiskey Co., Rochester, N. Y.

MAN AND THE SOIL.

Dr. R. V. Pierce of Buffalo, author of the Common Sense Medical Adviser, says "why does not the farmer treat his own body as he treats the land he cultivates. He puts back in phosphate what he takes out in crops, or the land would grow poor. The farmer should put back into his body the vital elements exhausted by labor, or by ill-health induced by some chronic disease." Further, he says, "the great value of my Doctor Pierce's Golden Medical Discovery is in its vitalizing power. It gives strength to the stomach and purity to the blood. It is like the phosphates which supply nature with the substances that build up the crops. The far-reaching action of

Doctor Pierce's Golden Medical Discovery

is due to its effect on the stomach and organs of digestion and nutrition. Diseases that begin in the stomach are cured through the stomach. A bilious spell is simply the result of an effort made by the liver to catch up when over-worked and exhausted. I have found the 'Discovery' to be unsurpassed as a liver regulator and rich blood-maker."

Miss Lottie Knisely of Perth, Kansas, says: "I will here add my testimony of the effectiveness of your remedy upon myself. I was troubled with indigestion for two years or more. Doctored with three different doctors besides taking numerous kinds of so-called 'stomach cures' but received no permanent relief. I was run down, could not sleep at night with the pain in my chest, caused by gas on the stomach. Was weak, could eat scarcely anything although I was hungry nearly all the time. About one year and a half ago I began taking your 'Golden Medical Discovery,' and after having taken several bottles am nearly cured of stomach trouble. Can now eat without distress and have gained fifteen pounds in weight. I thank you for your remedy [illegible] your good work."

Have You A Want?---Fill It With A Times Want.

Look Over Your Building Plans

and see that our lumber is specified therein. That will mean lumber thoroughly well seasoned that can be worked without waste. It will mean no extra expense at the start and a big saving in repairs later on.

River City Lumber Co.

BOTH PHONES 137. PORTSMOUTH, O.

STRAW HATS

All Kinds

The prices are right.

Panamas of every kind.

LIGHT WEIGHT UNDERWEAR

All kinds at lowest prices.

SUITS FOR SUMMER

We can please you. We have the goods. We are out of the high rent district. That's why our prices are so low. Everything sold here is just as represented. That is why we always keep a customer and that is why our business is growing.

Everything sold here is dependable.

THE HOME OF STYLE PLUS CLOTHES

The Famous

FRED STRAUS PROP,

Old Number 131 W. Second.
New Number 511 Second St.

SPECIAL SALE OF Zephyr Ginghams

We have just received a big lot of fine Zephyr Ginghams, regular 25c values and 31 inches wide. Sale price per yard 17c

Fancy Mercerized Hemstitched Table Cloths

58 by 68 in. cover at 89c
58 by 76 in. cover at 99c
58 by 88 in. cover at $1.14

These are all special prices and cheaper than you can by the goods by the yard.

A. Brunner & Sons

CORNER SECOND AND MARKET.

SOMETHING NEW

The new fire light pictures, latest thing out. Also new styles in other pictures. Post Cards in holder at most reasonable prices.

KING'S
211 Chillicothe Street

DR. PERRY

Eye specialist in refacting and grinding lenses.

Engagements made for any evening by telephoning B 1375.

OFFICE:
617 Chillicothe Street.

Electric Fans

at

THE TRITSCHELLER CO.

PHONE NO. 50

Second and Chillicothe

Smith and Nixon Pianos —And— Piano Players

R. P. Seiler & Co.

Give lasting satisfaction. They occupy the highest place in the musical world for quality and volume of tone, subtlety of touch, mechanism and durability.

Come in and examine all these art creations.

"Only Home Piano Store"
Seventh and Chillicothe Sts

Chesapeake & Ohio R

Schedule subject to change without notice.

Trains leave South Portsmouth, Ky., Ferry steamer Chesapeake leaves Portsmouth, O., 30 minutes prior to departure of trains.

West Bound.

In effect July 9, 1911.

No. 1 daily, fast train 7:04 a. m.
No. 3 daily, fast train 1:54 p. m.
No. 7, daily, local 2:14 p. m.
No. 5 daily, fast train, 5:29 a. m.
No. 17 week days, local 7:25 a. m.

East Bound

No. 2 daily, fast train 2:44 p. m.
No. 4 daily, fast train 11:43 p. m.
No. 6 daily, local 11:31 a. m.
No. 8 daily, fast train 12:37 a. m.
No. 16 week days, local 7:15 p. m.

Ticket office, 126 Market street, Washington hotel. Both phones.

D. A. GRIMES, Agent

Norfolk & Western

Schedule in Effect April, 1912

Kenova District—Eastbound

No. 18 Daily .... 7:00 a. m.
No. 16 Daily .... 11:45 a. m.
No. 32 Daily, ex. Sun. 7:28 p. m.
No. 4 Daily (fast) .. 12:01 a. m.
No. 34 Sunday only .. 9:28 p. m.

Columbus District—Westbound

No. 3 Daily (fast) .. 3:47 a. m.
No. 33 Daily .... 7:25 a. m.
No. 15 Daily .... 3:35 p. m.

Cincinnati District

No. 23 Daily (fast) ... 4:00 a. m.
No. 35 Daily, ex. Sun. 7:30 a. m.
No. 37 Daily .... 2:20 p. m.
No 25 Daily (fast) .. 3:40 p. m.

Cincinnati to Portsmouth

Lv. 6:50 a. m. ar. P. 10:25 a. m.*
Lv. 8:45 a. m. ar. P. 11:20 a. m.*
Lv. 5:40 p. m. ar. P. 9:30 p. m.
Lv. 8:50 p. m. ar. P. 11:40 p. m.*

*Daily.

Pullman sleepers and N. & W. cafe dining cars on all through trains.

For further information apply to S. B. Adams, Passenger Agent, 420½ Chillicothe Street. Telephones: Home, 47; Bell, 67.

LYRIC THEATRE FIRST RUN PICTURES

"THE SERPENTS" VITAGRAPH. A STRANGE BOLD STORY OF PRIMEVAL TIMES

"A PERSONAL AFFAIR" ONE THOUSAND FEET OF CONTAGEOUS MERRIMENT

SOLO BY MISS MABELLE SOCIN CLASSIC SOPRANO

THE **NEW SUN** HOME OF SUMMER VAUDEVILLE 3 DAYS

CHESTER A. WILSON & CO. IN CLASS UP-TO-DATE

SOME SOME SOME SINGERS SINGING SONGS

ELSIE LAVEDAU SINGING AND TALKING COMEDIENNE

3 Reels of Pictures Changed daily. 400 Seats 10c. 500 Seats 5c. Matinee 2:00 to 4:00 Evening 7 to 10:30.

MANY RUMORS ABOUT COMING N. & W. CHANGE

The Bluefield Telegraph of Friday said:

"George P. Johnson passed through the city last night en-route to Detroit from Roanoke. He told a Daily Telegraph reporter that no official announcement of any changes among the Norfolk & Western superintendents has been made public. An attempt was made to reach N. D. Maher, general manager of the Norfolk & Western, at Roanoke, last night, but it was said at his residence that he was leaving the city in his private car, and no information regarding any changes could be secured.

"There are all kinds of rumors afloat in the city, some of which appear to have some foundation. The most persistent, and the one most generally believed, is that W. J. Jenks, chairman of the Car Allotment Commission, will be made general superintendent to succeed Mr. Johnson, but Mr. Jenks denies having received any official knowledge of such action. Another persistent report says that J. T. Carey, of Portsmouth, will come to the Pocahontas division, as superintendent, succeeding W. S. Becker, who will take another position. Other changes are rumored, one claiming that George Dunglinson, of the Car Allotment Commission, will succeed Mr. Jenks, as chairman, while his place on the commission will be filled by a Roanoke man. This rumor is merely repeated for what it is worth, as practically everything that is heard is rumor, because nothing from an official or semi-official source can be secured, which is not subject to change.

"A persistent rumor has gained headway which claims there will be a number of changes on the road, and this rumor seems to follow an impression that the Pennsylvania's system of applying the age limit may prevail. In railroad circles every one is asking his neighbor if he has heard anything, and, although some feel certain they have the right dope, they are by no means certain, and will not be until the official announcement is made public. It is expected it will be given out this week, but none of the regular dope has proven right in the present case, which has attracted more attention than any other similar situation on the road."

Caught Forty-five Pounder.

Charles Purdue caught a forty-five pound catfish in the Scioto river, Friday.

GREAT-GREAT-GRANDMOTHER IS 94 AND FIVE GENERATIONS CELEBRATE.

Left to Right: MRS. GEORGE S. BEACH, THE GRANDMOTHER; DOROTHY ALICE HURLBUT, THE BABY; MRS. LESTER HURLBUT, DOROTHY'S MOTHER; MRS. CORNELIUS ANDREWS, THE GREAT GRANDMOTHER; MRS. JULIA DAYTON, THE GREAT GREAT GRANDMOTHER.

Mrs. Julia A. Dayton, a great-great-grandmother and mother of a surviving civil war veteran, observed the ninety-fourth anniversary of her birth recently, surrounded by four generations, at her home, in Wilsted, Conn. She was born in Unionville, and has resided there sixty years. She ascribes her long life to steady habits, always keeping busily engaged at something and going to bed early and rising early. She is bright mentally and her general health is good. Although her eyesight troubles her, she is able to read daily, with the aid of glasses. At meal time she assists her daughter with the work.

Her son, Cornelius Dayton, a member of Company F, Connecticut Volunteer Infantry, suffered a sunstroke on the battlefield and his mind has been unbalanced ever since. He believes the war is still in progress and he is often seen in the cottage especially built for him on the Dayton place with iron barred windows, doing guard duty.

ANSWER TO ADVERTISEMENT

(Advertisement.)

"If you favor the nomination of Champ Clark, Governor Wilson or some other progressive Democrat for the Presidency, mark your ballot as above indicated.

"If you favor a reactionary or a Wall Street candidate do not vote for Messrs. Harold or Merriman."

(Advertisement.)

The above appeared as an advertisement in the Ironton Irontonian to show how to mark a ballot for Harold and Merriman. This advertisement shows that Harold and Merriman are opposed to Harmon.

(Advertisement.)

Some Crop, This Boy

George Walters, Boulevard gardener, is stepping high these days, over the arrival of a fine big boy at his home.

Garrison Visitor.

Robert Bruce, of Garrison, Ky., is the guest of his nephew, Bruce Hoobler, and family, on Sixth street.

Will Open A Store

A Rogers will open up a second hand furniture store on Eleventh street, next to Adam Pfau's bakery, the first of next week.

Lehman's shoes can be depended on.

"Poor Men" Go to Capital

Supt. John Hall and County Infirmary Director Geo. A. Ditty made a business trip to Columbus Saturday to look after matters connected with the new well that has recently been drilled on the infirmary farm.

Miners Refused Increase

(By Associated Press.)

Des Moines, Iowa, May 18.—The miners of District No. 13, United Mine Workers of America, this afternoon refused to accept an increase of 5.26 per cent in wages submitted by the subcommittee of operators and miners.

SHORTAGE CASE TO LAY OVER

(By Associated Press.)

Columbus, O., May 18—No action will be taken in the case of Clerk I. N. Rex, of the Ohio penitentiary in whose accounts was found a shortage of over $5000 until after the bribery trials are disposed of, according to Attorney General Hogan today, following a conference with Prosecutor Turner.

Scholars Burn To Death

(By Associated Press.)

Crowder, Okla., May 18.—Five students were burned to death in a fire which destroyed the main building of a college at Bowley, Okla., near here today. None of them were more than 19 years old.

To Unveil Monument

The Woodman of the World, Camp No. 29, will go in a body Sunday to Friendship, to assist in the unveiling of a monument to the memory of Nathaniel Davis. The memorial service will be held at 2 o'clock.

Arion Visitor.

Henry Nageleison, of Arion, was a business visitor here Saturday.

Pay Checks Come.

Local C. & O. employes received their monthly pay checks on Saturday.

TESTIFIES IN SUIT AGAINST STEEL TRUST.

Daniel G. Reid, chairman of the Board of Directors of the Rock Island Railroad Company and a director of the United States Steel Corporation, testified at New York in the government's suit to dissolve the Steel Corporation. He declared he and the three other members of the "Big Four" in tin plate circles compelled J. Pierpont Morgan to buy three companies, together with the American Tin Plate Company, when, he testified, Mr. Morgan wished to amalgamate the Tin Plate Trust with the Steel Trust by insisting that the financier "take all or leave all."

RECORD PRICE PAID FOR RAEBURN PORTRAIT

SIR HENRY RAEBURN'S PORTRAIT OF MRS HAY, SOLD FOR $111,300

The sale of old masters and pictures of the early English schools, many of the former from the collection of the late Charles Wertheimer, at Christie's, in London, was made memorable by a battle between Messrs. M. Knoedler & Co., of New York, and Messrs. Duveen Brothers, of London, for the possession of Sir Henry Raeburn's portrait of Mrs. Hay, wife of General Andrew Hay, of Mount Hulry, for which the artist got only $250, but which finally was knocked down to the Duveens for $111,300.

The Duveens say this is a record price for a three-quarter length Raeburn.

DOMESTICS SUE FOR WAGES

Two suits to recover wages due them were filed by two different domestics in Squire Sol Mershon's court, on the West Side, this week.

Elsie, the 14-year-old daughter of John W. Clifford, sued Thomas Swearingen for $6, which she claims he owes her for housework; and Miss Ethel Francis sued Andrew Henshaw, of the Harry Vaughters farm-place, for $4.50 for similar service.

W. BROWN ANSWERS TAFT

(By Associated Press.)

Columbus, O., May 18.—"President Taft is wholly mistaken about my position in this contest," declared Walter Brown of Toledo here today, in answer to a charge made by Taft at Toledo that Brown broke with him because he could not have his way about the judicial appointments in Northern Ohio. "In picking his judicial appointments he did so upon his own responsibility, which was his duty to do so," declared Brown.

Golf Game Postponed

The semi-finals at the Portsmouth Golf Club were to have been played Saturday afternoon, but it was decided to postpone the game until Monday afternoon.

Quite a number of golf enthusiasts took advantage of the fine weather Saturday and knocked a number of holes in the course.

Mrs. George Nageleison and son, Master Frederick, of Arion, are the guests of friends and relatives here.

Mad Dog On West Side

Uncle Abe Miller, who was in the city Saturday, reported Carey's Run considerably excited over the presence of a mad dog Thursday and Friday. The dog was a half-hound, half-shepherd and several other dogs were bitten by it before a posse was formed to give chase. The last seen of the dog was along the pike leading towards the city.

SCALDED IN HOG VAT

J. J. Johnson, employed by George Jacobs, Eleventh street butcher, was painfully scalded about the legs, Saturday morning, when he fell into a vat used for scalding hogs. He had killed a big porker and in attempting to roll it into the vat, he slipped and went in up to his knees. The flesh was badly scalded. He was attended to by Dr. Jordan.

SCIOTOVILLE WILL PLAY

The All Stars will journey to Sciotoville Sunday afternoon, where they will meet the crack team of that place, the game to be called promptly at 2:30 o'clock. Bustler and Goodman will perform for the Sciotoville team, while McLain and Hausen will work for the All Stars.

NOW WATCH US GET THE NEWS

Joseph Herzstein, representative of the National Cash Register Company, played Santa Claus Saturday afternoon and presented the editorial and reportorial forces of The Times with handsome leather note books. Each book has the owner's name on it in gold letters, making a handsome as well as most serviceable gift. Much oblige, Mr. Herzstein.

Husband Made Kick

John Rawlins complained to the police Saturday that his wife Anne, who left him five weeks ago, refuses to give up a note payable to him. She is stopping with the Clifford family at Sixth and Court streets and each time he called there she claimed she was unable to find the note. Officer Dixon was detailed on the case.

BIG GAME AT MILLBROOK

The Portsmouth Steel Company and the Midgets, two of the fastest teams in the city, will cross bats at Milbrook Park Sunday afternoon, the game to be called promptly at 2:30 o'clock. Al. Bridwell will play third for the Midgets, and this feature should insure a large crowd. An admission of 25 cents will be charged, ladies free. The Midgets will line up as follows: E. Brennen, left; Ross, short; J. Brennen, first; Bridwell, third; Stilwell, catcher; Davis, second; Reinhardt, right; Grimm, center; Mowrey or Hughes, pitcher.

Business Visitor.

Arthur Bugby, a prominent farmer near Wait's Station, was in the city on business, Saturday.

DR. EDWARDS'

DANDELION

TABLETS AND PILLS

Act on the Stomach

So that Indigestion, Constipation and Foul Breath are overcome; the Sluggish Liver becomes active; the Uric Acid which causes Rheumatism and Kidney trouble is cleared from the system.

There is no Griping

Clear Complexion, Brightened Eye, Blotches and other facial Blemishes gone, show the poisons are Eliminated; the Blood Purified.

With Pure Blood You Have No Disease.

Purely Vegetable and as guaranteed under the Pure Food and Drug Law. They contain neither Opiate, Mineral or other Harmful Drug.

For sale at all leading druggists.

THE SCHENCK CHEMICAL CO., New York City.

PAINTS, VARNISHES, OILS, BRUSHES, &c.

PUT IT ON TO LAST

BRIGHTEN UP YOUR HOUSE. WHAT'S THE USE OF LIVING UNLESS YOU ENJOY LIFE.

GOOD PAINT WILL ALSO KEEP YOUR HOUSE FROM ROTTING. IT IS AN INVESTMENT—AS WELL AS A LUXURY.

ASK YOUR GOOD WIFE IF SHE DOESN'T WANT THE HOUSE NEWLY PAINTED. YOU OWE SOMETHING TO HER, REALLY, DON'T YOU?

THE LOWE BROS. HIGH STANDARD PAINT.

Alex Glockner

206 MARKET AND GALLIA AND GAY

You can't match Courier roominess in any other moderate priced car

No crowding here—ample space for your passengers to ride in comfort. Plenty of room in the tonneau, and between the front seats and the dash. The seats are wide and deep, too, and just the right height from the floor.

This plane view of the Courier touring car is made from a photograph—not a drawing. Its size is real. In no other car within $300 of its price can you get such long wheelbase, easy springs, large, roomy body, and deep upholstery.

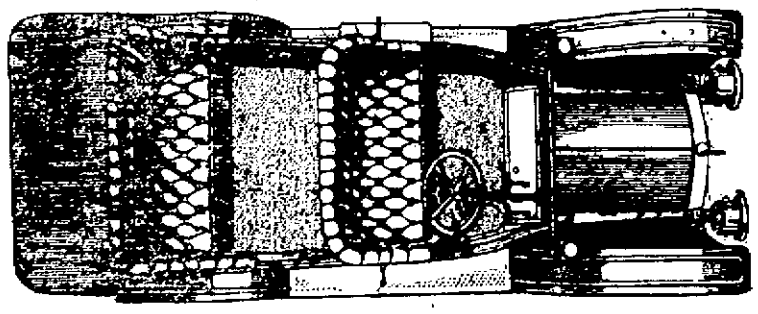

Look at the lines of this remarkable car—its proportions as seen from above are just as pleasing as its appearance from the side. It is clean-cut and substantial. Everything in place—nothing unnecessary. Numerous refinements in design and appointment make the Courier a car you'll be glad to show to your friends.

The COURIER Fully Equipped Self-Starter **$1150**

The Courier is fully equipped, too—mohair top, boot and curtains, windshield, gas tank and lamps in addition to usual tools, etc. No other car of its size, though, is so complete. It is finished in rich and lasting deep coach blue.

You find this picture interesting—it shows the car as it really is. If you could see under this exterior you would find a highly successful and well considered chassis. Standard in design and refined in construction.

It has a 30 horsepower simple and economical motor, with self-starter; a multiple disc clutch; three speed transmission; large brakes; strong frame and axles. You know that these are right, for the Courier is made by the United States Motor Co. When you consider the whole car—its spacious body, thorough finish, chassis, equipment—you'll see it is a remarkable car for the price.

Courier Roadster, $1120. (Prices f.o.b. Detroit)

WRITE FOR ADVANTAGEOUS DEALERS' PROPOSITION

INAUGURATION OF PRINCETON'S HEAD

LEFT TO RIGHT, PROFESSOR WILLIAM LIBBEY, D.SC.-MAJOR T.L. RHOADS, A.D.C. PRESIDENT TAFT, JOHN GRIER HIBBEN, PRESIDENT OF PRINCETON UNIVERSITY, JOHN AIKMAN STEWART, CHIEF JUSTICE E.D. WHITE AND JUSTICE MAHLON PITNEY.

DOCTOR HIBBEN, DELIVERING INAUGURAL ADDRESS.

Revolt against radicalism both in politics and education marked the inauguration of John Grier Hibben, who took the oath of office as head of Princeton University in the presence of the President of the United States and the Chief Justice of the Supreme Court of the nation.

Upon William Howard Taft the university conferred the degree of LL. D., giving among other reasons for this action that he had maintained "the independence of the judiciary," and to Chief Justice Edward Douglas White was accorded the same honor. Both the Chief Executive and the distinguished jurist, in accepting, spoke emphatically on the need of preserving the ideals of popular government under the constitutional guarantees which makes for real liberty.

In the exercises no mention whatever was made of the absent Woodrow Wilson, formerly president of Princeton and now Governor of New Jersey and Presidential possibility.

Sunday Services

SERMONS AND SERVICES AT THE VARIOUS CHURCHES

FIRST PRESBYTERIAN
Court & Third Streets
John Wirt Dunning, Pastor

All regular services ewill b held tomorrow. Bible school meets at 9 o'clock. Practice for Children's Day. Let every scholar and teacher be present. Men's Class meets at the same hour; topic, "Legal Aspect of the Trial of Jesus." All men are invited. Morning worship at 10:30 o'clock. The pastor will preach on "Law and Liberty: Their Place in Life." Junior Endeavor at 2 o'clock. Christian Endeavor at 6 o'clock. Evening worship at 7 o'clock. The pastor will begin a series of four sermons on "The Psalms in Human Life," the first being "The Psalm of the Blessed Man," a study of Psalm I. Special music and responsive services appropriate to the theme. A cordial invitation is given the public to all these services. The music tomorrow will be:

—Morning—
Duet, "Over and Over" ..Booth
Mrs. Storck, Miss Berry
Solo, "Something For Thee" .... Sheldon
Miss Berry
—Evening—
Anthem — Selected ....First Church Chorus
Duet...Mrs. Storck, Miss Berry
Solo .... Mr. Knost

Second Presbyterian Church.
Chas. S. Robertson, Pastor.

Bible school at 9:00 a. m.; W. W. Gates, Jr., superintendent. Worship by families at 10:30, and evening worship at 7, with preaching at both services by the pastor. Sitting all free and a cordial welcome for everybody. The music of the day will be:

—Morning—
Organ Prelude, "Nocturne" in E flat .... Chopin
Anthem, "Sanctus," from St. Cecelia Mass .... Gounod
Offertoire,, "Barcarolli," from "Tales of Hoffman" .... Offenbach
Oiertoire Anthem, "My Faith Looks Up to Thee" .... Schnecker
Double Quartette
Organ Postlude, "Wedding Music from Midsummer Night's Dream" .... Mendelssohn
—Evening—
Organ Prelude — Serenade, "Standchen" ...... Schubert
Anthem -Solo, "Come Thou Fount" (Ave Vernon) .... Millard
Miss Lydia Appel
Offertoire, Improvisation
Offertoire Anthem, "Fear Not, O Israel" .... Sprecker
Organ Postlude, "Gloria in Excelsis" .... Mozart

CENTRAL PRESBYTERIAN
W. H. Christian, Pastor.

Sunday school at 8:45 a. m. Morning service at 10 o'clock. Anthem, "Make a Joyful Noise," Choir. Solo, "The King of Love My Shepherd Is," Mr. J. A. Burkel. Christian Endeavor at 6:00 p. m. Evening service at 7 o'clock. Anthem, "Spring Thanksgiving," Choir. Solo, "Jesus, Lover of Soul." Mr. Hoag. Prayer meeting Wednesday evening at 7:15. Beginning Wednesday next, May 2, a study of the Acts of the Apostles will be taken up. Let every member be present on time and with their Bibles.

ALL SAINTS CHURCH.
Corner of Fourth and Court.
E. A. Powell, Rector.

Sunday in the Octave of the Ascension — Expectation Sunday. The Holy Communion will be celebrated at 7:00 a. m. All communicants who were unable to make their communions on Ascension Day are asked to make a special effort to be present at this service and to keep the feast of the Ascension according to the mind of the church. Sunday School at 9:00 a. m. as usual. Let us have all pupils present. Morning prayer at 10:30 a. m. with sermon by the Rector. Evening service at 7:00 a. m with special address to men by the Rector. Morning subject, "Why Did Christ Ascend Into Heaven?" Have you ever asked yourself this question? If your child asks it, can you answer it? It is an important question. You ought to know the answer, or rather the answers, for there are many. Come and learn some of the reasons for the Ascension. Evening subject, "What Makes a man Fit for a Place in Heaven?" You are surely interested in this question, too. It very nearly concerns you. Come and join in our worship on Sunday evening. We will make you welcome in God's name and that of "the brotherhood." Plain preaching, good singing and a warm welcome to all.

TRINITY METHODIST EPISCOPAL
Gallia and Offnere Streets
W. O. Hartinger, Pastor.

Sunday school at 9:00 a. m.; John T. Breece, assistant superintendent. At 10:30 the annual thank offering service of the Woman's Foreign Missionary Society. Miss Mary Thomas, of Cincinnati, a returned missionary from China, will make the address. Special music by the choir. At 2:00 p. m. Junior League; Mrs. Chas. Smith, superintendent. At 6:00 p. m. devotional meeting of the Epworth League; Mr. Ralph Loft, president. At 7:00 p. m. public worship. Mr. H. M. F. Kinsey, religious secretary of the Y. M. C. A., will have charge of this service. The subject of his address will be "The Adolescent Boy." Young people are especially invited. A cordial invitation is extended to all.

MANLY CHURCH
J. W. Atkinson, Pastor.

Sunday school, Philip Pfarr, superintendent, at 9:00 a. m. Sermon, the third in the series on the "Sermon on the Mount" at 10:30 a. m. Intermediate League at 2:00 p. m. Junior League, Mark Allison, superintendant; Edna Burton, Elizabeth Shonkwiler, Mabel Hollenbeck, Mabel and Blanche Carrier, teacher. Epworth League weekly devotional meeting. Belle Burton, president; topic, "Pentecost"; subject, "The Tragedy of the Roll." "The Resourcefulness of the Spirit of Truth." Mrs. Rideout, leader, at 6:00 p. m. Prayer meeting Wednesday at 7:15.

UNITED BRETHREN
W. H. Howard, Pastor.

Our Sabbath school, under the leadership of Geo. J. Schmidt, begins promptly at 9:00 a. m. Our school is a hummer from beginning to end. Preaching in the morning at 10:30 and in the evening at 7:30 by the pastor. Morning subject, "Temple Building." Evening subject, "The Rainbow." Junior Y. P. C. E. at 1:30 p. m. and Senior Y. P. C. E. at 6:00 p. m. General prayer meeting Wednesday at 7:00 p. m. Let us make this another good day at the United Brethren church. Our services are interesting and will help you all.

First Church of Christ Scientist
No. 20 East Second St.

Sunday services at 10:30 a. m.; subject, "Mortals and Immortals." Sunday school at 9:30 a. m. Wednesday evening testimonial meeting at 7:30 p. m. Free reading room open to the public daily except Sunday from 2:00 to 4:00 p. m. All are welcome at these services.

INTERNATIONAL BIBLE STUDENTS' ASSOCIATION.
No. 1116 Clay Street.

Berean lesson on Sunday morning at 10 o'clock. At 7:00 p. m. there will be a meeting of the class for praise and testimony service. Study in the "Tabernacle Shadows" on Tuesday at 7:00 p. m. Lesson on "The Divine Plan of the Ages" on Thursday at 7:00 p. m. These meetings are undenominational. All earnest Christians are invited to attend.

Kendall Avenue Baptist Church.
F. A. Maier, Pastor.

We have a Sunday school for all ages which convenes at 9:00 a. m.; Pearl Wells, superintendent. Be in your place with a prepared lesson tomorrow. After the lesson study the pastor will report some of the doings and sayings of the Sunday School Convention. Evening service at 7:15; subject, "Profit and Loss." Don't miss that service. Cottage meeting Friday evening.

FREE BAPTIST CHURCH.
Freeman W. Chase, Pastor.

Sunday school at 9:00 a. m. Sermons by the pastor at 10:15 a. m. and 7:15 p. m. The Men's Club will meet at the church at 7:30 p. m. Monday. The missionary society will meet next Thursday afternoon with Mrs. J. S. Cunningham, 555 Eighteenth street.

First Baptist Church.
Gallia and Waller
T. H. McAfee, Pastor.

Bible school at 9:00 a. m.; W. H. Overstreet, superintendent. Every member should be there on time ready for work. We are working for a full enrollment present tomorrow. The pastor will preach at both services. The morning subject will be: "For the Sake of the Other Man." Evening, "The Young Man and the Tabernacle." The young men are urged to attend this service, as the sermon will be to young men.

THE SALVATION ARMY.
419 Gay Street.

Sunday services as follows: Sunday school at 1:30 p. m. Revival service at 8:00 p. m. Two or three street meetings will be held during the day, if the weather permits. Meeting during the week on Tuesday, Thursday and Saturday nights at 8 o'clock. A cordial invitation is extended to the public to attend.

ALLEN CHAPEL A. M. E.
Rev. F. D. Day, Pastor.

Sunday school at 9 o'clock. Ruth and Mabel Day will render a special selection. Morning service at 10:30 a. m. Preaching by the pastor; theme, "Bugle Call to Service." Evening service at 7:30. Preaching theme, "The Christian's Greatest Encouragement." We hope to have a large attendance all day Sunday. Our conference is drawing near, and we should become thoroughly organized, so that can entertain it creditably. The choir will render a few special selections Sunday night. Next Thursday, May 23, is our annual May Fair.

MINISTERS ATTENTION

The Ministerial Association will meet Monday, at 1 p. m., at the U. B. church. Rev. A. F. Hughes will read a paper.

T. H. McAFEE, Secretary.

Mr. Kinsey To Talk

M. H. F. Kinsey, of the Ry. Y. M. C. A., will lecture at the Terminals Sunday afternoon on "The Trail of the Serpent." The sermon will be chiefly for men. Miss Staiger will render a solo.

J. R. Banfield Is The New Superintendent

J. R. Banfield, of Canton, O., will be the successor of E. E. Cline, superintendent of the sheet mills in the plant of the Portsmouth Steel Company. And singularly enough Mr. Cline will go to Canton, to take the position Mr. Banfield recently resigned. Through the change Mr. Banfield and family will occupy the home on East Eleventh street, now occupied by Mr. and Mrs. Cline, and they will move into the home to be vacated in Canton by Mr. and Mrs. Banfield.

It is said the refusal of the Portsmouth Steel Company to put in a couple of new cranes for Mr. Cline caused him to give up the superintendency of the sheet mills.

MRS. LARAMORE TELLS TROUBLES

Lady in Goodwater Describes Her Distressing Experience and Tells How She Was Finally Relieved.

Goodwater, Mo.—"Ever since I was a little girl," says Mrs. Riley Laramore, "I was a great sufferer from dyspepsia.

I suffered misery after eating, and had terrible heartburn.

I thought I had to suffer this way as long as I lived, but when I began to take Thedford's Black-Draught, in small doses, every night, the heartburn was all gone in a few days, and I could eat without distress.

I took two small packages in all, and although that was some time ago, the dyspepsia has not returned.

I speak a good word for Thedford's Black-Draught whenever I have the opportunity."

If eating causes distress, we urge you to try Thedford's Black-Draught. It cleanses the system, helps the stomach to digest its food, regulates the bowels, and stimulates the liver.

It acts gently and is without bad after-

PREVENT DISTRESS AFTER EATING

Two or three Digestit tablets after eating will prevent or quickly relieve that full, uncomfortable feeling. Try it. If it fails, your money will be refunded. Brown's Digestit is a certain quick relief and permanent remedy for all stomach upsets—relieves indigestion instantly. Little tablets easy to swallow, absolutely harmless—50 cents at The Fisher & Streich Pharmacy and Geo. W. Freund Pharmacy.

SAFELY INVESTED!

Your Money Will Be When Deposited in

The Security Savings Bank

"Onyx" Hosiery
TRADE MARK
The "Onyx" Brand will give better wear than any hosiery known. For Men, Women and Children, from 25c. to $5.00 per pair, in any color or style you wish from Cotton to Silk. Be sure to look for the trade-mark shown above stamped on every pair. Sold by all good stores.
LORD & TAYLOR Wholesale Distributors NEW YORK

TAKE GOOD ADVISE

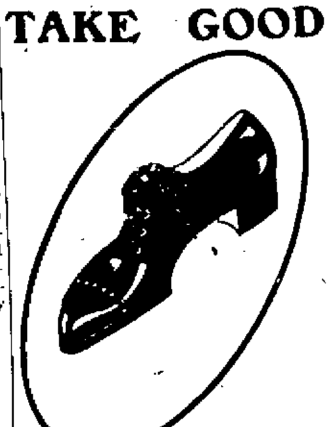

"People learn wisdom by experience."

If you are difficult to fit don't take our word for it, but find some like person who wears

THE HANAN SHOE

He will tell you that it is a combination of Style, Comfort, Fair Price and Honest Service

BAKER

The Sleepless Shoeman
45 GALLIA
Children's Pumps

RED CROSS PHARMACY THE HOME OF CUT PRICES

Wyeth's Sage and Sulphur, 50c size	34c
Wyeth's Sage and Sulphur, $1.00 size	67c
Foley's Kidney Pills	34c
Foley's Honey and Tar	17c
Fletcher's Castoria	23c
Edwards' Olive Tablets, 10c size	5c
Edwards' Olive Tablets, 25c size	14c

All other patents at cut prices. Paints, Varnish, Stains and inside finishes, Sponges, Chamois and Furniture Polish. Highest quality, lowest prices.

Red Cross Pharmacy
SEVENTH AND CHILLICOTHE STREETS

The New Scenic Theatre

Eleventh and Hutchins Sts.

Absolutely Safe, Comfortable and Hygenic.
Everything Up-To-Date
Best of Pictures Singing and Service.

HEAR MRS. ART BOYNTON SING.

FASHION BOOK

The Summer number illustrating Pictorial Review Patterns.

Miller's DryGoodsStore

615-617 Chillicothe St. PHONE A 244

With the Utmost Care

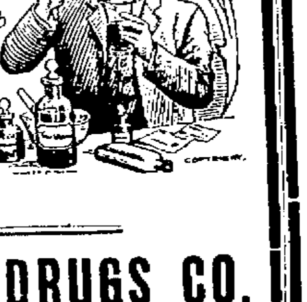

guided by technical skill and scientific intelligence all prescriptions compounded by us will meet the approval of the most exacting physicians. None but the purest and most reliable drugs are used, and patrons can rest assured that whatever we give is right, goods and prices.

THE PURE DRUGS CO.

TWO STORES
Eleventh and Hutchins and Turley Building

DIAMONDS

WHEN BOUGHT RIGHT MAKE AN IDEAL AND SAFE INVESTMENT. AS WE BUY IN LARGE QUANTITIES DIRECT FROM CUTTERS AND IMPORTERS WE CAN POSITIVELY SAVE YOU MONEY. QUALITY FOR QUALITY CONSIDERED. WE DO NOT ADVERTISE ONE THING AND SELL ANOTHER.

EVERY STONE GUARANTEED JUST AS REPRESENTED.

W. L. WILHELM
THE RELIABLE JEWELER

SEE OUR
NEW NOVELTY LINE
ALSO
FINE LINE OF NEWEST
POST CARDS
LADIES' AND GENTS' SHOE SHINING PARLOR
BIG FOUR POST CARD CO
522 GALLIA ST.
MAUD HERZOG, Mgr.

Pure Ice Cream
Made fresh every day.
Delivered to any part of the city.
GEO. W. FREUND
The Druggist.
Corner Gallia and Offnere.

Storage and Packing
First-class accommodation at reasonable rates for storing household goods.
Expert furniture packers and shippers.
Portsmouth Storage & Auction Co.
46 Gallia St. Home phone 401

THE TURLEY BLDG. BARBER SHOP
Under New Management
First Class White Barbers.
First Class Service
Sanitary in every way.
Come in and try us
UNION SHOP
Yours for Business
W. W. MOORE, Prop.

Morse's and Lowney's Fine Chocolates. Fresh Supply.
Miller's Pharmacy
Corner Ninth and Waller
Near N. & W. Depot.

CARNATION CREAM
Makes the skin soft and velvety. Apply to the dry skin night and morning. All roughness and irritation will soon disappear. Get a bottle today.
Hager's Pharmacy
Gallia and John Sts

BICYCLES

You should have one of Prichard's new bicycles and not walk yourself to death. You can do a better day's work. You can eat your dinner at home. You can save street car fare. You can save time at every end. By doing better work your wages will be increased and by saving time and street car fare you are making money at both ends. A good wheel can be bought for $25.00 to $50.00.

And if unable to pay all cash we have terms to offer you that makes the wheel pay for itself.

REPAIR YOUR OLD WHEEL

Yes, we will either repair your present wheel or trade it in on a new one.

DON'T WAIT

But come at once and select one as we have just received 150 new wheels; any color or price.

R. S. Prichard
839-841 GALLIA STREET

THE SENSE OF SEEING IS MOST IMPORTANT—SAVE IT

Eye Strain—It is a well corroborated fact now that thousands of sufferers from nervous disorder, including headaches, neuralgia, dizziness, etc., struggle along and suffer untold misery when the rectifying of eye strain would be the means of saving them from the misery.

Pleased to have you call and let us examine your eyes. We will advise you whether you need glasses or not. My specialties are fine lenses, frames and mountings. We guarantee satisfaction. No charge for examination and glasses recommended only when necessary.

J. F. CARR Jeweler-Optician. 424 Chillicothe, Near Gallia

MASONIC NOTICE.

Saturday evening at 7 o'clock. Work in the Master Masons degree.

WANTED

WANTED:—Washing and ironing to do at 373 10th. 18-2

WANTED:—Girl at 1130 Second St. 18-3

WANTED:—Agents who can produce; we write all forms of Old Line Life Insurance; Health and Accident. Liberal salary and commission to good men. Address R. T. Betts, vice president, Gem City Life Insurance Co., Dayton, O. 18-3

WANTED:—Woman to help clean house. Apply 7:30 Monday morning ready to work. 1627 6th St. 18-1

WANTED:—To do carpenter and repair work. Phone Y 1319 18-7

WANTED:—Girl for general house work. Mrs. Louis T. Spencer, 1601 Fifth St. 18-3

WANTED:—30,000 people to see the immense crowd at Mrs. M. Hoffman's Millinery Store. Special rates on black and children's hats and all millinery goods. 705 Chillicothe St. 18-1

WANTED:—30,000 people to attend the Clean Sweep Sale at the Simple Shoe Store, 11th and John Sts. 18-2

WANTED — Girl for general housework; 1117 Gallia Street. 17-2

WANTED—To buy bassviol. C. M. Howland, Portsmouth Hat Co. Telephone 292. 17-2

WANTED:—Carpentering and jobbing, also screen work. Charles Clevenger, 1215 Ninth St. Home phone 554. 17-6

WANTED:—Female help at the Riggs House. 17-3

WANTED:—500 to see Al and get the history of the sinking of the Titanic. Call 1233 Ninth St. 17-3

WANTED:—The public to call at Matthews and Phelps' restaurant, 111 Market St. and try their 15 cent lunch. Open all night. 16tf

WANTED:—To buy all kinds of furniture and second hand clothing. Call 115 Market St. 16-3

WANTED:—To rent 4 room cottage. Call 518 Union St. 16-3

WANTED:—Painting and paper hanging. W. C. Rudy. Phone X 878. 924 Third. 4-tf

WANTED—Paper hanging, wall paper cleaning and decorating. Al Reiniger. Home phone Y 1267. 11-tf

WANTED:—Carpets to clean. We make rugs out of old carpets. Portsmouth Carpet Cleaning Co. Revare & Klingman. Home Phone 490. 20-tf

WAGES:—Notes, rents, board bills, and bad debts collected, large or small. No charge unless collection is made. Dean Law Collection Co. Rooms 6, 7, and 8, 613 Chillicothe St. Home phone A-1187. Cut this out.

WANTED FOR U. S. ARMY—Able-bodied, unmarried men between ages 18 and 35; citizens of United States, of good character and temperate habits, who can speak, read and write the English language. For information apply to Recruiting Officer, 603 Chillicothe Street, Portsmouth, Ohio. July 1 1912

CHEAPEST PLACE in Portsmouth TO BUY LUMBER E. M. FUNK, No. 129 Twelfth Street.

IN ANY IMPORTANT UNDERTAKING

In life's work, the first step should be taken with a feeling of confidence and security. Backed by the knowledge of a healthy savings account, that step will be made more easy and secure.

Opportunities constantly occur for the one with financial backing.

We invite you to start an account in our bank, if you are not already a depositor.

Interest on Savings.

The Central National Bank 16 GALLIA STREET.

FOR SALE

Four room cottage on Eighth street near Gallia. Gas, basement and cistern $1650

Modern 6 room two story house on 20th Street. Nice lot $2500

Modern new 5 room cottage on Baird Avenue. Lot 40x125 ft., street assessments paid. Easy terms. $2600

Modern 6 room two story house on Baird Ave. Easy terms. $3000

Four room cottage on Robinson Ave. Water and gas. $1400

J. E. SHUMP "The Real Estate Man" Home Phone Y 1435 1806 Grandview

PEEL & CO. Storage and Auction House. Expert Furniture Packers, Crates and Shippers. Repair and Upholstery Dept. Goods handled by experienced men only. Warehouse Phone 1219. Office Phone 923 PEEL & CO. 623 SECOND ST.

WANTED:—Girl with references. 841 6th. St. 18tf

WANTED:—To buy building lot centrally located, not over 30 ft. Will pay cash for same. Home phone X 742. 18-2

WANTED:—Boarders at 613 Front St. Privilege of phone and bath. 18-4

FOR SALE:—White and Black Orpington Chickens from Kellerstrass strain. Cheap, if sold at once. 1667 Robinson Ave. 18-tf

MISCELLANEOUS

AGENTS WANTED

AGENTS making $10 to $20 daily selling "Titanic Disaster" book. Told by survivors; 350 pages; 50 illustrations; price only $1; 50 per cent. commission; cash prizes; freight paid; credit given; outfit free. International Bible House, Perry Bldg., Dept. S., Philadelphia. 18-4

MALE HELP WANTED

$100 monthly and expenses to travel and distribute samples for big manufacturer; steady work. S. Scheffer, 762 Sherman, Chicago. 18-1

MALE HELP

SALESMEN to take orders for cut rate groceries. Outfit free. Experience unnecessary. $30 weekly. Standard Mercantile Co., Hippodrome Bldg., Cleveland, O. 18-1

SPECIAL AGENT.

FOR SALE:—Moving Picture Machines of all kinds, Posters, Edison, Motiograph and Standard a specialty. Write or call Boyd Adkins 720 7th St. Portsmouth, O. 18-2

SHOEMAKERS WANTED—Outsole cutter, top lift cutter and counter cutter in stock room. Apply Shoemakers' Employment Bureau, 610 Sycamore St. Cincinnati, O. 17-2

TALK WITH DEAN AND GET YOUR MONEY. 25-tf

INSURANCE THAT REALLY INSURES GEO. W. GRIMES 109 Gallia Street Home Phone 1209

Read This

We have for sale a splendid new house with six rooms, reception hall, bath, pantry and all modern conveniences, located on Hill Top.

GEO. E. KRICKER No. 12 E. Sixth St. Phone No. 54

HOMES

Over 200 to select from.

Fine modern 6-room house, centrally located, hardwood floors, finish and sliding doors, 3 fine cabinet mantels, basement, large lot; a fine home for some one; $1000 cash $4200

Fine 6-room house on Chillicothe paved pike, near hospital, bath, hardwood floors, finish and sliding doors; large lot and barn $3000

Fine 5 room cottage with bath, E 9th St., large rooms, closets, pantry, cistern, large lot and stable; cheap $2000

Good 5-room cottage E. 12th St., near Hutchins, cistern, large lot, good barn $2500

Fine well-built 4-room cottage on Grant St., near Hutchins, large rooms, pantry and closets; vacant $2500

Fine new cottage on hill, bath complete, sliding doors, cabinet mantel, large lot, front and rear porch.. $2800

Good 4-room cottage, Oakland Ave., bath room, pantry, front porch, good lot $2000

Good 4-room cottage on Campbell Ave., water and gas, good location $1200

Good 5-room cottage, West Fifth street $1100

Good 8-room house, West 5th St., water, gas, front porch, cistern, large barn $2400

30-ft. lot, Timmonds Ave..... $000

Lots on 13th St., near Oakland Ave., 177 feet deep, 1-3 cash, balance time; per foot $30.00

Fine new, 5-room, modern cottage on Robinson Ave., hardwood floors, front and rear porch, pantry hot and cold water, wired for electricity; cash or easy terms $2250

Lots and houses in all parts of the city cash or easy terms. Loans arranged.

No. 14 E. Fourth St. Phone 1497.

CHAS. V. WERTZ 14 East Fourth (Old.) PHONE 1497

MEN WANTED:—Age 18-35, as firemen and brakemen on nearby railroads to prepare immediately for positions continually opening; 682 men sent to positions this year. Experience unnecessary; $80-$100 monthly. Promotion -engineer or conductor, $150-$300 monthly. Good life careers. State age; send stamp. Railway Association, Box 410 Times. 13-20

AGENTS WANTED

400 per cent profit selling our Pillow Tops, high grade work, easy sales. Samples and Cat free. Luther Gordon Co., 208 N. 5th. Ave., Chicago. 4-11-18

WOMEN:—Sell guaranteed hose, 70 per cent profit; make $10 daily; full or part time; beginners investigate. Strong Knit, Box 4029, West Philadelphia, Pennsylvania. April 13-20-27 may 4-11,18-25

TO LET:—Good pasture on Dry Run for cattle, particularly for dry cows for saving expense in keep. For particulars apply to G. A. Flagg, Portsmouth R. F. D. No. 1. 4-8-11-15-18-22 25

FOR SALE:—The Farney property in Sciotoville, 20 acres; very desirable for manufacturing or residence purpose. High and above the '84 flood mark. Bordering on the Scioto river and near N. & W. and B. & O. R. R. J. L. Praither, Sciotoville, O. Phone 2405. 17-2

FOR SALE

FOR SALE:—Four alternating current fans. The Sugar Bowl. 17-6

FOR SALE:—Surrey, phaeton and harness, almost good as new. B. Augustin, Jr. 17-6

FOR SALE:—Air Dome, corner of 8th and Chillicothe Streets. Everything ready for business. Piano and moving picture machine. Best paying proposition in the city. Will sell very reasonable. Reason for selling too much other business to look after. See J. F. Potts. 16-tf

FOR SALE:—Rhode Island Red setting eggs, 1134 12th St. 16-3

FOR SALE:—One extension top surrey in good condition. Chas. D. Scudder, 414 Washington St. 13-tf

FOR SALE:—Kellerstrass White Orpington Eggs for setting. Phone B 1188, 312 East Third St. 13-tf

FOR SALE:—The Hyatt storehouse property, northwest corner 11th and Railroad. Price reasonable.

Store house and 5 living rooms, now occupied by restaurant opposite N. & W. depot, 10th St. Will consider trade.

Good 8 room house, hardwood floors, gas, bath and electricity, 1716 Gallia Street. Price $5500.

3 room house 1706 Gallia St. Gas. Lot 30x120 ft. Price $1600.

New 5 room cottage, gas, water, bath room not completed. Lot 30x120. Northwest corner 13th and Oakland. See F. H. Fritts. Phone A 645. 7-tf

McGARRY THE TAILOR

Suits to order from $25 up. Fit and workmanship guaranteed. Over three hundred styles to select from.

We also do neat repairing, cleaning and pressing. Home Phone 5 21 GALLIA ST.

CHEAP HOMES

A well-built 7-room cottage in good condition, water, 45th near North Waller street $1800

5-room 2-story house, large cistern, E. 9th St., west of Kendall Ave..... $1500

4-room cottage (old number) 554 E. 9th St., gas and water $1200

4-room cottage (old number) 225 Robinson Ave $1200

5-room cottage (new number) 734 11th St., gas and water $1200

5-room cottage, centrally located, modern in every respect $3000

Houses in all parts of the city on easy terms.

WE POINT OUT THE WAY.

JORDAN-HUMBLE REALTY CO.

400 Masonic Temple. Phone X-1469.

FOR SALE:—1 new 7 room house with bath 18th and Summit St. $2600.

1 new 7 room house with bath on 18th St. $2400.00.

1 new 5 room cottage with bath on Summit St. $2500.00.

3 lots 32x116 on Twentieth St. Each $500.00.

Have you a house for sale? I have buyers. See Merle O. Duduit, Residence A 1183. 300 Masonic Temple, 2 on 101. 18-2

FOR SALE:—Chimney and cistern brick $5 per 1000. Heinisch & King, Gallia St. Brick Yard. 18-10

FOR SALE:—Rhode Island Red Single and Rose Comb Eggs from prize winning stock $3.00, $2.00 per 15. Utility stock $1 per 15; Incubator lots $4.00 per 100; 200 choice cocks, hens and pullets for sale 75 cents to $2.50 each. Birds supplied upon description of kind desired. We must make room for 1000 growing birds. Write for mating circular Huber's Poultry Farm, Lincoln Road, Bellevue, Ky. 18-3sat

FOR SALE:—Or trade five passenger Buick. Northeast corner 11th and Lawson. 18tf

FOR SALE:—Fine driving mare 6 years old; city broke 1144 8th St. 18-3

FOR SALE:—40 foot lot on the Gallia Pike. Special bargain if sold in five days. See H. A. Bierley or phone X 962. 18-6

FOR SALE:—Team horses and harness, cheap. Isaac Hall, West Side. 15-4d 1-w

FOR SALE:—3500 old bricks, suitable for foundation. Call 714 Chillicothe St. 15-4

FOR SALE:—40 feet of stone curbing, 423 Offnere (new number.) 11-tf

FOR SALE:—3 room cottage on the hill. Water, gas, cistern, cellar, cement walks. $1050.

4 room cottage, East 9th, assessment paid, good barn $2000.

4 room cottage on hill, bath complete $2150. For bargains in real estate see P. W. Kilcoyne, 1218 Grandview Ave. Phone A 1406. 16-3

FOR SALE:—Barnes' wash sand and gravel. Delivered in New Boston, Sciotoville and Terminals or any place nearby. See or phone L. N. Shonkwiler, Stewartville. 11-10

FOR SALE AT BARGAIN

On Eighth and Kendall Avenue, One house fronting Eighth street with store front and four rooms. One 3 room house fronting Seventh street on same lot. Lot 25 by 185. Price $1600.00

One house on Union between Thirteenth and Fourteenth, 4 rooms. Price $15,00.00

One double two story house on Court street, 14 rooms. Lot 35 by 85½. Price $3000.00

For sale or trade 10½ acres just at edge of South Webster, 1½ story house, 7 rooms and outbuildings, 2 wells, 1 cistern, 100 apple trees bearing 100 assorted fruit; peach, plum and cherry and pear; small fruit of all kind, 500 Speciosa Catalpa trees, 2 years old. Fine place for chicken farm. Price $2200.00

Also property in all parts of city.

CRABTREE & HAMM Opposite the East End Engine House. Home Phone X-1448. No. 160.

The Citizens Savings & Loan Association Company

is ready and willing to serve its patrons with a safe and reliable investment. Money is received by this company, which has been doing business in this community for 21 years, either by BOOK ACCOUNT, PAID UP STOCK or by DEPOSIT. Six per cent PAID ON BOOK ACCOUNTS or PAID UP STOCK. Four percent on DEPOSITS, IF LEFT FOR A PERIOD OF 60 DAYS.

Start an account with this OLD INSTITUTION and let IT make money for you.

Office open TUESDAY night and every day except Saturday afternoon.

ARTHUR L. HAMM, Sec'y With Hutchins & Hamm, 416 Chillicothe Street.

FOR SALE:—Fine tomato plants 71 W. 9th St. 4-tf

FOR SALE:—Leather go-cart, cheap. 2022 Robinson Avenue. 16-3

FOR RENT

FOR RENT:—Two furnished rooms, connected with bath. Gentlemen only. 816 Chillicothe St. 18-4

FOR RENT—One furnished front room or two rooms with all conveniences, for light house keeping, 416 Gallia St. Phone A 665. 18-1

FOR RENT:—Three room flat on Gallia street, opposite fire department. No children. Call James A. Maxwell. 18-3

FOR RENT:—Nicely furnished front room for gentlemen, convenient to down town restaurants, 513 Market St. 18-1

FOR RENT:—Two houses of 2 and 3 rooms. Inquire of Mrs. Tom Nichols, Ninth and Washington Sts. 18tf

FOR RENT — One 4-room cottage; also 5-room house; water, gas and cellar. On North Waller, between Fifteenth and Sixteenth. Phone X-1168. 17-3t

FOR RENT:—Four rooms with water and gas No. 4 South Union St. 16-tf

FOR RENT:—House in rear, on Franklin Ave. Phone B 1013. 16-3

FOR RENT:— Nice suite of rooms for light house keeping at 1724 Grandview avenue. One square from belt line car. Call evenings after 7 o'clock. 15tf

FOR RENT:— River City ball grounds. Call Foster, 905 Offnere. 15-tf

FOR RENT:—Furnished rooms, 721 Washington. 11-3

FOR RENT:—Red Men's hall corner 4th and Court streets for socials and dances. Apply to John Reeg, Tracy Shoe Co. 11-30

FOR RENT:—6 room house, modern improvements. See T. B. Lawson, 1409 Second St. 17-2

FOR RENT:—6 room 2 story dwelling, 5 Thompson. Call next door. 17tf

FOR RENT:—Six room modern up-stairs flat at 605 Second St. Call 140 West Sixth. 16-3

FOR RENT: Five room house. Call 1228 Front St. 16-3

FOR RENT —Two furnished room: for light house keeping. 512 Fifth. 16tf

FOR RENT:—A furnished room at 420 Waller St. 16-3

FOR RENT:—Furnished room in private family, 817 Sixth Street near post office. 14-tf

FOR RENT:—Furnished rooms for light housekeeping with all conveniences. Apply 529 3rd St. 14-tf

FOR RENT — Two unfurnished rooms for light housekeeping; bath; no children. Apply 1739 Eighth street. Phone 111. 9-tf

FOR RENT:—Furnished front room with bath at 724 Third St. 4-tf

MONEY TO LOAN On City Property

The Portsmouth German Building And Loan Association Co.

EDGAR F. DRAPER, Sec'y. MASONIC TEMPLE

FOR SALE

Scioto Bottom land.

Also a well improved farm of 154 acres.

Vacant lots for sale or will exchange for improved property.

5 room cottage, Waller street.

6 room house, East Ninth street.

7 room house, Third street.

Properties in different localities throughout city.

HARWOOD REALTY CO. 811 East Sixth Street. 534 Office Phone 330 Residence

ORDERS JURY TO REPORT

Judge Blair, Saturday, ordered the clerk to notify the petit jury to report next Monday, when the case of the Portsmouth Street Railway & Light Co. against the Norfolk & Western Railway Co. will go to trial to the court and jury.

The action is for damages resulting from a train striking a street car on the Seventeenth street crossing in 1910. Milner, Miller & Searl and Bannon & Bannon are the opposing attorneys.

To Open Candy Store

Sarnquse Bros. will open their new confectionery in the Herrmann property on Chillicothe street, next Monday. They will have one of the most attractive stores in the city.

Burned In Explosion

Garland Hearne, of Cincinnati, has accepted a position as pharmacist with the Pressler drug store and will arrive here Monday. He will succeed Joseph Rothenbuecher, who has returned to the Queen City, where it is said he will be married shortly.

TO BUILD GARAGE

Dr. J. S. Rardin is going to build a garage on the east side of his newly purchased home at Gallia and North Waller streets. He has awarded the contract to Dick Dawson.

$3.50 Recipe Free, For Weak Kidneys,

Relieves Urinary and Kidney Troubles, Backache, Straining, Swelling, Etc.

Stops Pain in the Bladder, Kidneys and Back.

Wouldn't it be nice within a week or so to begin to say goodbye forever to the scalding, dribbling, straining, or too frequent passage of urine; the forehead and the back-of-the-head aches; the stitches and pains in the back; the growing muscle weakness, spots before the eyes; yellow skin; sluggish bowels; swollen eyelids or ankles; leg cramps; unnatural short breath; sleeplessness and the despondency?

I have a recipe for these troubles that you can depend on, and if you want to make a quick recovery, you ought to write and get a copy of it. Many a doctor would charge you $3.50 just for writing this prescription, but I have it and will be glad to send it to you entirely free. Just drop me a line like this: Dr. A. E. Robinson, S-1520 Luck Building, Detroit, Mich., and I will send it by return mail in a plain envelope. As you will see when you get it, this recipe contains only pure, harmless remedies, but it has great healing and pain-conquering power.

It will quickly show its power once you use it, so I think you had better see what it is without delay. I will send you a copy free; you can use it and cure yourself at home.

FOR RENT:—Furnished room suitable for two gentlemen, all modern conveniences, 916 Gay, next door to No. 1 Boarding House. 10-tf

LOST

LOST:—At Selby factory gentleman's open faced gold watch, Waltham movement with initials "E. E. N." on back. Return to 1325 Findlay St. Reward. 17-2

LOST:—Small leather purse containing money and stamps, on street car coming from N. & W. depot. Return to 817 Third St. for reward. 18-1

LOST:—L. A. to B. R. F. pin between Offnere and Lawson Sts. on Gallia. Finder phone A 1142. 18-3

LOST:—Rain blanket for horse, Friday morning. Return to Leichner, Jordan, & Reilly, Wholesale Commission Merchants. 18-3

Eugene E. Knox Masonic Temple Insures anything Insurable.

WANTED---LOTS

We will pay cash for vacant lots in good locations.

The Frank B. Finney Co. New No. 819 Gallia Street. Phone 70. Upper Market Square

ROYAL BAKING POWDER Absolutely Pure

The only Baking Powder made from Royal Grape Cream of Tartar

NO ALUM, NO LIME PHOSPHATE

SAYS SOCIALISTS WILL HAVE GREAT CONVENTION.

The socialist party will hold its convention in Indianapolis beginning April 12. Representative Victor L. Berger, the Wisconsin socialist Representative, in a statement issued says:—

"The coming convention will be the greatest in the history of our party for two reasons. It will mark the passing of the purely agitational epoch and its beginning as one of the greatest political parties—the third party still, but destined to become the second party soon."

Assessor In Clay Has Filed Report

Open Fine Meat Store

Messrs. Max Trende and Edward Mohr opened their new meat market in the Lou Baum stand on East Eleventh street, Saturday morning, and from the time the doors were opened a steady stream of customers poured into the market, which is one of the neatest in the city. Messrs. Trende and Mohr are experienced meat men, learning their trade with Adam Geisler. They are gentlemen in the broadest sense of the word and will no doubt secure their share of patronage. They will handle nothing but the very best of meats and will have a wagon on the streets. Their machinery is brand new and of the very latest make. The Times wishes them all the success possible.

Mrs. J. A. Vonderembse, of East Eleventh street, who has been quite ill for the past three weeks, is able to be out again.

The Latest Hit ALHAMBRA RAG TWO-STEP By Geo. A. Nageleisan On Sale At R. S. PRICHARD'S

THE STAR TONIGHT "Jim's Atonement." "What Might Have Been" "Uncle's Visit"

DR. CLARA COOKE has moved from the corner of Eighth and John streets to 922 Seventh street, near Findlay. Office hours till 9 a. m., from 12 to 2 and from 6 to 7.

Geo. Carroll & Manley Electrical Contracting, Fixture Hanging and Repairing.

By reason of a great part of Clay B being lopped off and added to the city by the annexation, this taxing district sustained the loss in taxable personal property of $89,097, the total valuation being $118,027 in 1911 as against $29,930 this year, as shown by the returns made Saturday by the assessor, George W. Moritz. It required 21 days for Moritz to complete his work and during that time he found 78 dogs that are listed as "no account."

A slight increase is shown by the returns from Upper Nile, turned in by Assessor, Ed Warren, who was on the job 30 days. The total valuation is $61,833 as against $60,744 or a gain of $1089. Warren detected 134 dogs in his territory, an increase of 30 over last year.

The reports show that both assessors done their work neatly and in a thorough manner. Below are the reports in detail.

Clay B

Horses, 112, $9320; cattle, 146, $3375; mules 3, $350; hogs 118, $1010; other personal, $2975; watches 3, $40; pianos 5, $215; merchandise, $150; raw material, $825; money, $4135; credits, $7,035; dogs, 78, no value; total $29,930. New structures, $2725.

Upper Nile

Horses 258, $17,950; cattle, 406, $8468; mules 20, $1500; sheep 16, $38; hogs 400, $2037; automobiles 3, $1000; other personal, $11,417; watches 25, $217; pianos 26, $1,565; merchandise, $1[illegible]5; raw material, $3315; money, $9610; credits, $2361; dogs 1[illegible]1; total, $61,833. Increase $1,089.

New structures $975.

Married By Squire

Walter Dunlap and Miss Cora Caudill, of Lucasville, were married Saturday afternoon by 'Squire Byron.

Horse Dies.

"Mick" Brady, employed at the C. C. Coverston meat market in the East End, is in mourning, all because the colic claimed his fine driving horse the other evening. "Mick" recently refused $200 for the animal.

Avoid the Rainy Day

By adopting as your slogan "Outgo regularly less than income". In other words Don't spend all you make but save a little to tide over the rainy and troublesome periods which are bound to come in every man's life. A good method to use is to deposit a certain amount each pay day with the Royal and the interest received every three months will make the account grow. Your dollars will earn dollars at

THE ROYAL SAVINGS AND LOAN CO. 819 GALLIA STREET. UPPER MARKET SQUARE

SOCIETY

Miss Bertha Colegrove, of South Webster, who has been the guest of her sister, Mrs. Louis Poetker, has returned to her home.

Mrs. Louis Poetker and children, of West Ninth street, will leave this afternoon for South Webster to visit her parents, Mr. and Mrs. J. L. Colegrove.

Mrs. M. L. McGee arrived here from Marietta, Friday, to join her husband, who is employed as an advertising solicitor on a local paper.

Florence Embrey, the attractive little daughter of Mr. and Mrs. Beverley H. Lane, of East Ninth street, entertained a number of little friends this afternoon, the occasion being the fourth birthday of the charming little hostess.

The color scheme of pink and white was cleverly carried out in the dainty decorations—spring blossoms in pink and white, and a large frosted cake, adorned with four pink candles, formed the table decorations. The little tots enjoying the afternoon's pleasures were Elizabeth, Catherine and Mary Louise Adams, Nancy Noyes Grimes, Helen Dillon, Helen Hartinger, Christine and Jane Bothwell, Margaret Fry and Marcella Rardin.

Alphretta Winkler, of Sciotoville, and Mary Frances Stephenson, of the Chillicothe Pike, will spend Sunday with their grandparents, Mr. and Mrs. James Winkler, in Wheelersburg.

Mr. and Mrs. Roy Stephenson and daughter, Mary Frances, will spend Sunday with relatives in Wheelersburg.

The Modern Stitchery club will meet Monday evening with Miss Lola Craigmiles, at her residence on East Sixth street.

Miss Mary Thomas, of Cincinnati, a returned missionary from China, who will make the address at the annual thank-offering service of the Trinity Woman's Foreign Missionary Society, Sunday morning, is being entertained at the home of Mr. and Mrs. W. B. Anderson, on Rose Ridge.

The following program will be rendered at the annual meeting of the Portsmouth District Woman's Home Missionary Society, to be held in Ironton, May 21st:

MORNING SESSION—9 A. M.
Devotions—Mrs. Floyd Barker.
Welcome—Mrs. Felice Compton.
Response—Mrs. Alfred Hughes.
Music.
Roll Call and seating of delegates.
Appointment of committees.
Reports of corresponding secretary, Mrs. J. L. Treuthart; treasurer, Mrs. James Williams; auxiliaries, Young People's societies, Mrs. Lou Feil.
Talk—Mr. J. N. Simmons.

AFTERNOON SESSION—2 p. m.
Devotions—Mrs. Irene Delay.
Minutes of Morning Session—Mrs. Rose Hise.
ReadingMrs. W. E. Rowe.
Mite Box Sec.—Mrs. E. T. Davis.
Music—Mrs. B. D. Evans.
Election of Officers.
Supplies—Mrs. E. L. Todd.
Systematic Beneficence— Mrs. Mary Fisher.
Literature—Mrs. Frank Appel.
Talk—Mr. J. N. Simmons.
Miscellaneous business.

EVENING SESSION—7:30 p. m.
Music—Choir Anthem.
Devotions—Rev. Evans.
Address—Mr. J. N. Simmons.

Following are a list of the district officers:
Mrs. Laura Klee, President.
Mrs. Ella Berry, First Vice-president.
Mrs. W. E. Rowe, Second Vice-president.
Mrs. D. L. Pickerel, Third Vice-president.
Mrs. Cornelia Treuthart, Corresponding Secretary.
Mrs. Rose Hise, Recording Secretary.
Mrs. James Williams, Treasurer.

TWO MILLION

of the people's savings are invested in the Building and Loan Associations of Portsmouth.

WHY?

Because:—

It is the safest and most profitable method offered for saving money.

The Portsmouth Savings & Loan Company is co-operative. Its members' funds are invested in such a manner as to bring the largest profits with the greatest degree of security.

By subscribing for stock in this association you become a sharer in its profits, which have never been less than 6 per cent for twenty-one years.

All kinds of Candies at the

SUGAR BOWL

Gallia and Findlay Streets

The following delegates from this city will go to Ironton to attend the meeting:

Bigelow—Mesdames Philip Hise, J. L. Treuthart, C. T. Davis, Alfred Hughes, Paul Dailey, E. C. Jackson, Terry Davenport and Miss Alice Duduit.

Trinity—Mesdames Howard Sellards, E. B. Campbell, W. C. Hartinger, John T. Breece, Hattie Jenkins, W. W. Donaldson, Edward Pfeiffer and J. M. Stockham.

Messrs. Edgar Cook and William Miller went to Cincinnati today to witness the game Sunday between the Giants and Reds.

Mrs. J. E. Shump, of Grandview avenue, entertained with a dinner last evening as a delightful surprise to Mr. Shump, who observed his thirty-sixth birthday anniversary, Friday.

Mrs. Shump was assisted by Mrs. S. S. Mathiott and Mrs. George Watkins in serving the elegant course dinner to the guests, who included Messrs. S. S. Mathiott, M. D. Mathiott, H. W. Mathiott, Mr. Adolph Race of Sciotoville, Mr. A. J. Snyder of Lucasville, Mr. Fred Worthington and Mr. W. R. Bedell of Pittsburg, Pa., and Rev. A. H. Anthony.

Mrs. M. A. Helfrich, of Fairview Heights, Cincinnati, and Miss Lena Zimmer, of Linwood, will arrive this evening to be the guests of Mrs. Frank Switalski, of East Second street.

Mrs. F. E. Jones and son, Master Lester, of Peoria, Ill., are the guests of her parents, Mr. and Mrs. R. D. Morris, of Union street.

Miss Mayme Lawson and Miss Mary Hunt, of Schultz, Ky., are here visiting friends and relatives.

Mr. and Mrs. Fred Simpson, who have been living on Gallia street, will leave Tuesday for Little Falls, N. Y., where they will remain with relatives until Mr. Simpson decides where he will locate. He is considering several flattering offers.

The Ladies' Aid Society of the Free Baptist church at Sciotoville held a most delightful all-day meeting Thursday at the home of Mrs. Al Moore. The blocks for the quilt, which the ladies realized $70 on, were framed and quilted and a delightful day was enjoyed with the hostess, who at the noon hour served an elegant chicken dinner to the following members and guests: Mesdames Joe Reynolds, Elmer Boren, Frank Boren, Josie Ketter, Edna Hurst, F. M. Hood, Jesse Bennett, Ora Bennett, Ollie Winkler, William Martin, James P. Turner, William Hasselman, Ivy Orler, Rufus Dupre, Al Moore, Mrs. Gusta Simpson, of Chillicothe, and Mrs. Ida Renner, of Portsmouth. Also the following children: Alfred Bennett, Jr., Paul and Emerson Dupre, Madeline and James Orler, Estelle Winkler, Margaret Dill, Cecil Whiting and Anna Margaret Moore.

The society decided to hold one meeting a month during the summer months, instead of two, as formerly. The next meeting will be held with Mrs. Harmon Ketter, the date to be decided later, at which time the quilt will be offered for sale.

Miss Rose Betz, daughter of Mr. and Mrs. M. Betz, of Columbus, is the guest of Mr. and Mrs. Frank Davis, 1421 Findlay street. She has also been a guest of Miss Mabelle Dowey, of Jasper. Miss Dowey accompanied her to Portsmouth and spent the day with Mrs. Davis. She is now visiting Mr. and Mrs. Stockham of Offnere street.

Friends in this city have received word of the approaching marriage of Mr. Charles Buerling, of Sanderson, Texas, to Miss Lovie Roth, also of that city, the wedding to take place Tuesday, May twenty-first. Mr. Buerling formerly resided in this city and is a brother of Messrs Henry and Albert Buerling, of Franklin avenue. Mr. Buerling is employed as a telegraph operator in Sanderson.

Mrs. Roy Lynn delightfully entertained the members of the Entre Nous club yesterday afternoon at her residence on Washington street as a farewell social courtesy to Mrs. Fred Simpson, who leaves next Tuesday for Little Falls, N. Y., to reside. Needlework was enjoyed, followed by dainty refreshments served by the hostess. Each guest presented Mrs. Simpson with a beautiful linen handkerchief. Mrs. Lynn's guests included Mesdames James Yeley, Fred Simpson, Orla Rickey, C. N. Howland, Ira Bulfington, Miss Ellen McWilliams and Miss Gypsy Willis of South Portsmouth. The charming baby daughters of Mrs. Simpson and Mrs. Lynn, Emily Ann and Janet Marie, were also interesting guests.

Messrs. A. T. B. Somerville, Ar... T. W. S... to Cincinnati today on business and to see the game between the Giants and Reds.

Miss Helen Tappan, daughter of Dr. David S. Tappan, formerly pastor of the First Presbyterian church of this city, has been awarded the Cornell University scholarship of $300 in mathematics for the coming year, an honor which has not been won by any woman in twenty years. Miss Tappan has declined a very fine position open to her, and will probably spend another year in advanced study at Cornell. Dr. and Mrs. Tappan and family now reside at Circleville, Ohio.

DAISY DESIGN FOR TAILORED SHIRTWAIST

In the daisy design the leaves and flowers may be worked solid or the flowers can be embroidered as eyelets with a solid center. The stems should be done in the outline stitch. This design may be used for a shirtwaist which opens in front, the design is embroidered on either side of the box pleat, and a few of the flowers may be omitted if a narrower spray is desired.

Use mercerized cotton No. 25.

DIRECTIONS FOR TRANSFERRING.

In taking off these patterns, lay a piece of impression paper upon the material, place the newspaper pattern over this, and with a hard, sharp pencil draw firmly over each line. If the material is sheer it may be laid over the pattern and drawn off with pencil, as the design will show through.

No patterns of these designs are available.

The Daily Hint from Paris.

Photo Copyright, 1912, by Frederiqus. Redrawn Copyright, 1912, New York World Company.

Tailor made suit of yellow and white ... with embroidered motifs ... defined by blue folds.—Maison Lalong.

Mrs. Edward Clemens, of 1125 Ninth street, accompanied by her mother, Mrs. Dorothea Asche, left Thursday for a visit to Mr. William Asche and family at Toledo.

The Micklethwait school of the Boulevard and the Briggs school of the Chillicothe Pike closed Friday after very successful terms under the direction of Mrs. Katharine Ressinger and Miss Ruby Messer. The scholars of the Briggs school met at the Micklethwait school, when a fine literary program was rendered. The affair closed with an enjoyable dinner.

The Methodist church at Wheelersburg was crowded to its capacity Friday night when the graduates of the Wheelersburg High school gave an interesting program.

Prof. S. B. Pearson of the Ohio University, gave the class address which was an excellent one and delighted the large audience.

Supt. E. O. McCowan presented the diplomas to the class members with a short address. During the evening Leroy's Orchestra rendered a delightful musical program.

The following program was rendered:

Darline Pearl Haskins—Class Poem.
Bessie May Ash—Reading—The Hermit.
Eunice Smith—Essay — Unknown Heroes.
Louis Walter Lang—Oration—The Value of An Ideal.
Lucy Pearl Miller—Reading—"The Courtin'." (Lowell).
Anna Amelia Cranston—The Influence of Literature.
Alice Lucile Mayhew—Oration—Beyond the Alps Lies Italy.
Charles Sauer—Oration—One Voice, Many Echoes.
Address, Prof. S. B. Pearson, of Ohio State University—Theme, The Co-operation of Home and School.
Presentation of Diplomas—Superintendent of Schools E. O. McCowan.

Mr. and Mrs. Will H. Schwartz moved Friday to their summer home at Breezy Knob, which overlooks Beattyville, Ky. They will be located there until October 1. Their home at Third and Court streets is to be occupied by the Rev. and Mrs. John W. Dunning.

Among the local people who went to Ironton Saturday to attend the funeral of the late Judge Cherrington were Mr. and Mrs. Oscar Newman.

Mrs. Fairfax Dickey and little daughter, Gene, will leave Sunday for Chicago, where she will spend several weeks with relatives.

Miss Dora Bridges, deaconess of the Associated Charities, is under the care of a physician in Cincinnati for eye treatment, and will not be able to resume her work in this city until the first of June.

The building on Gay street which was recently repaired for the associated charities, is now ready for occupancy but active work will not be begun in the building until Miss Bridges returns.

The L. S. club gave a very delightful dance at the Wilhelmette hall last evening. The Gusto Trio furnished the music, the dancing ... after which ... Mrs. fol-lowing were present: Misses Helen Turner, Marie Bauer, Mary Tomlinson, Ruth Conger, Pearl Rhodes, Stella McCall, Bess McCulla, Helen Frantz, Lydia Giesler, Julia Dragan, Katherine Halderman, Jean Brushart, Mary Barnett, Ethel Doerr, Elizabeth Huddleson, Helen Lockwood, Martha McGhee, Jeannie Clare, Mary Nodler, Margaret Drugan, Florence Ives; Messrs. Doc. Stewart, Franklin Vincent, Joe Horchow, Reed Powell, George Ahrend, George McMahon, Guy Moore, Will Kay, Howard Feyler, James Pierce, Edward Glockner, Stanley McCall, Harold Rhodes, Huston Rickey, Ed Straus, Will Drugan, Will Whalen, George Pierce, Frank Adams, of Catlettsburg, Mr. Orth and Mrs. Pierce as chaperone.

Merritt Coburn, who has been employed with Undertaker Hasquard at Wheelersburg for the past year or more, has left Mr. Hasquard's employment and is now in Columbus. Mrs. Coburn visited relatives in this city a week ago, but has left to join Mr. Coburn.

Mrs. Lou Poetker and two children, Nellie and Louise, of Ninth street, went Saturday to Bloom township to make a visit with her parents, Mr. and Mrs. Louis Colegrove. They were accompanied by Mrs. Poetker's youngest sister who has been making quite a stay with her.

Mrs. Fannie Hartman Fite and baby son, Richard L., of Youngstown, are the guests of her parents, Mr. and Mrs. Thomas Hartman, at Lucasville.

Mrs. Martha W. Secrest, of Concord, Ky., arrived in the city Saturday to pay a short visit to her son-in-law and daughter, Mr. and Mrs. J. Wesley Gableman, of East Seventh street.

Mrs. John Maher and two children, who have been visiting her aunt and uncle, Mr. and Mrs. John Hasenauer, of 1226 Tenth street, left Saturday morning for Ironton to visit her sisters, Mrs. Steve Cronan and Mrs. Thomas Mackelwain. From Ironton she will return to her home in Buffalo, N. Y.

Mr. and Mrs. J. Y. Ryan and little son Gordon, of Buena Vista, were in the city Saturday, enroute home after a three days' visit with John Voyer and family at Rushtown. Mr. Ryan, who is a candidate for county surveyor, visited a number of places besides Rushtown while in that vicinity, meeting the voters.

Mr. and Mrs. Sam Mitchell, of Friendship, were the guests of Mr. and Mrs. John Hall at the county infirmary Saturday.

Mr. and Mrs. I. Swearingen and two sons, Roy and Wilbur, are the guests of Mrs. Swearingen's parents, Supt. and Mrs. John Hall, at the infirmary.

PRESENTED WITH MOTOR CYCLE

The Portsmouth Motorcycle club presented Ray Starling with a fine four horsepower Indian motorcycle Saturday as a gift in return for the many kindnesses he has shown the members of the club. The presentation was made by G. W. Grimes and Mr. Starling was so overcome by the gift that he was unable to respond.

Buy Refrigerators at Hibbs'.

WOMAN DIZZY PARTLY NUMB

Doctors Did Her No Good—Testifies How She Was Helped by Lydia E. Pinkham's Compound.

Zanesville, Ohio.—"Last fall I had female weakness very bad, and was nervous and run down. I was dizzy and had numb feelings and my eyes ached. I took doctor's medicines but they did me no good, so I decided to try Lydia E. Pinkham's Vegetable Compound. I did so, and now I feel stronger and better. I have told other women what Mrs. Pinkham's medicines have done for me and give you permission to publish this letter for the good of others."—Mrs. HULDA ERICKSON, 38 Maysville Avenue, Zanesville, Ohio.

More Proof.

Burlington, Iowa.—"For years I suffered a great deal from female trouble. I had awful pains and felt sick nearly all the time. I saw Lydia E. Pinkham's Vegetable Compound advertised and heard that it had helped other suffering women so I felt sure it would do me good. Sure enough it did. The first bottle helped me and now I am a strong and well woman. I would not be without it in the house."—Mrs. ANNA EGGINS, 1125 Agency St., Burlington, Iowa.

There need be no doubt about the ability of this grand old remedy, made from the roots and herbs of our fields, to remedy woman's diseases. We possess volumes of proof of this fact, enough to convince the most skeptical. Why don't you try it?

WOMEN OF SOCIETY IN NEW YORK ENJOY COACHING TRIPS.

LEFT TO RIGHT: MISS MADELENE KNOWLTON, MRS OLIVER GOULD JENNINGS, MRS J. LEE TALLER, MISS ANGELICA GERRY, MRS CHARLES R. SHELDON, MRS. ARTHUR ISELIN ON THE WAY TO LUNCHEON IN THE NEW YORK ZOOLOGICAL PARK.

Women of society in New York are just now very much occupied with daily coaching trips. Two of the most prominent whips in this country are Mrs. Charles R. Sheldon and Mrs Thomas Hastings, and with a merry party they are seen daily in jaunts over the country roads. A favorite run is to Rocking Stone Inn, near the Zoological Park, in the Bronx, New York, where luncheon is served. Among the other enthusiastic women whips are Miss Madeleine Knowlton, Mrs. Oliver Gould Jennings, Mrs. J. Lee Taller, Miss Angelica Gerry and Mrs. Arthur Iselin, all of whom are part of the swellest society in New York.

Coaching seems to be more popular this season than for many years, and parties have been arranged for weeks in advance. The men folks are not far behind, and all of the prominent whips are out every day with their grand turnouts. It is expected that the season will be extended for several weeks.

LEFT TO RIGHT: MRS. CHARLES R. SHELDON, MRS. THOMAS HASTINGS.

Wants Son Released From Standing Army

Mrs. Mary Cantrell, a poor widow living on Eighth street, is again making a determined effort to secure the release of her son, Mace Cantrell, from the regular army, because she has no other person to rely upon for support since the death of her husband, which occurred since the boy enlisted.

The mother tried to get the son out a few months ago, but did not succeed. She did not give up hope, however, and recently she addressed an appeal to the war department, again asking that her boy, who she needs so badly, be allowed to come home. Now she is waiting, hoping against hope, that her prayer will be granted. The only support the widow has is a young daughter, who earns a small weekly pittance in a shoe factory, and on this they eke out an existence.

JOHN IS GETTING UP IN WORLD

The local friends of John Schwartz, young shoeworker, who moved away from Portsmouth recently, were agreeably surprised Saturday to learn that he had become a Sunday School superintendent at Apple Grove, Meigs county, O. A party of his Bonafiddle chums plan to slip up to the burg some Sabbath morn and see "Dino" perform.

REFUSED TO ARREST WOMAN

The police refrained from arresting Alva Matthews charged by Mrs. Grace Paul-Bonner with assaulting her Friday, they believing his version will place a different light on the story.

Matthews in talking with a Times man said the woman's charge was absolutely unfounded. He had gone to her home simply to collect an old grocery bill and her claim that he attempted liberties with her was only in line with oft repeated threats made by her to cause trouble between him and wife.

Position As Housekeeper.

Mrs. Mary Reed, a well known widow of this city, has taken a position as housekeeper for Dr. A. G. Sellards, of Waller street.

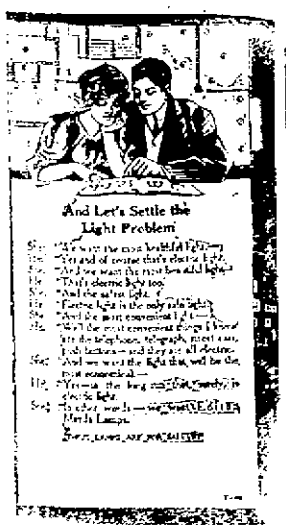

Stevens & Youngman
AGENTS
725 Fifth Street
Bell Phone 286 W.
Home Phone 241

Receives New Hand

Walter Egbert, who several months ago lost his left hand in an accident at the plant of the Heer Engine Company, has received an artificial hand, which he manipulates with much success. He is a son of Commissioner Dan Egbert, of Lucasville.

Will See Those Reds

Higdon Hall, Robert E. Lewis, Arthur Maule, Will Byers, Dallas Lemon, Cliff Brandt and Horace Beloat will go to Cincinnati Sunday to root for the Reds in their game with the Giants.

Home Boy To Graduate

Among the list of graduates of the Starling Ohio Medical College in Columbus appears the name of a former Scioto county boy, William Miller, who is a son of Mr. and Mrs. Frank Miller, who formerly resided at Powellsville. Mr. Miller is a brother of Attorney Willard Miller, and he expects to locate in Columbus.

HEAR EVIDENCE IN DIVORCE CASE

Judge Blair Saturday heard several additional witnesses in the divorce case of Ansea Jones against his wife, Florence Horn-Jones. The witnesses were heard behind closed doors and the court gave no indication of what decision, if any, he has arrived at in the matter.

Mr. and Mrs. Ernest Lawson and litle son, Ernest Charles, of Third avenue, left today for Portsmouth, to be guests at the home of the former's father, who is celebrating his seventieth birthday anniversary tomorrow. In honor of the occasion a family dinner will be given and the event is to be quite a handsome one. Mrs. Lawson and son will then go to Indiana for a visit with relatives before returning home.—Huntington Herald Dispatch.

Will Build Bungalow

Albert Daehler, who will soon build a beautiful bungalow on the Hilltop, has practically awarded the contract to Dick Dawson. It is to be one of the most complete homes in that section of the city.

West Union Visitors.

J. C. McManus, cashier of the First National Bank of West Union, Judge Frank W. Kendall and several other prominent West Union residents were in the city Friday to hear Roosevelt.

For Women Who Care

Of course you use an antiseptic in your family and in the care of your own person, and you want the best.

Instead of what you have been using such as liquid or tablet antiseptics or peroxide, won't you please try Paxtine, a concentrated antiseptic powder to be dissolved in water as needed.

Paxtine is more economical, more cleansing, more germicidal and more healing than anything you ever used.

Paxtine ANTISEPTIC

In the toilet—to cleanse and whiten the teeth, remove tartar and prevent decay. To disinfect the mouth, destroy disease germs, and purify the breath. To keep artificial teeth and bridgework clean and odorless. To remove nicotine from the teeth and purify the breath after smoking. To eradicate perspiration odors by sponge bathing.

As a medicinal agent for local treatment of feminine ills where pelvic catarrh, inflammation and ulceration exist, nothing equals hot douches of Paxtine. For ten years the Lydia E. Pinkham Med. Co. has been regularly advising their patients to use it because of its extraordinary cleansing, healing and germicidal power. For this purpose alone Paxtine is worth its weight in gold. Also for nasal catarrh, sore throat, inflamed eyes, cuts and wounds. All druggists, 25 and 50 cents a box. Trial box and testimony of 31 women free on request.

THE PAXTON TOILET CO., BOSTON, MASS.

Big Feature Act At Grand Next Week

There will be another good vaudeville bill at the Grand this week, two feature acts coming direct from Chicago. In addition two reels of pictures will be shown. Remember any seat in the house 10 cents. Get the habit of dropping into the Grand when you are down town. Matinee every afternoon at 2:30.

Andrews Appeals

Columbus, O., May 18—Twelve separate charges of error, covering practically the same grounds as were covered in his motion for a new trial which Judge Dillon overruled, are made in the petition in error filed yesterday in the circuit court by Senator L. R. Andrews, of Ironton, convicted and sentenced to nine months in the penitentiary for accepting a bribe.

MARRIAGE LICENSES

Walter W. Dunlap, 31, Lucasville farmer, and Miss Cora Caudill, 19, Lucasville. Squire Byron to officiate.

Daniel Phillips, 23, lastor at Selby's, and Mrs. Lockie Payne, 19, Buena Vista, Rev. F. W. Chase to officiate.

BUILDING PERMITS

Mrs. T. B. Nichols secured a permit Saturday to erect an 8-room dwelling on Twelfth street between Gay and Findlay streets, to cost $1,200. E. M. Funk has the contract.

Pupils Take Boxwell Exam

A total of sixty-three applicants took the second and last Boxwell examination of the year, which was held at the Second street school building, Saturday. Nearly every townsrip in the county was represented among the applicants.

Good Films At Lyric

"The Serpents" and "A Personal Affair" are the subjects of the films that will be shown at the Lyric theatre tonight. Manager Mack claims they are the best of the season. Don't miss them. "The Coming of Columbus" comes to the Lyric on May 27.

To Accept Auto Agency

Roy Hutchins will leave Sunday for Anderson, Ind., where he will perfect arrangements to accept the local agency for a splendid automobile. Later on Mr. Hutchins hopes to open a garage in this city.

Lehman's for Slippers.

PASSED OUT BALLOTS

The Board of Elections met Saturday for the purpose of distributing ballots to the officers of the country precincts. Reports received by the board indicated that the registration for the coming primaries was very light.

Strike Gold?

Workmen digging a well on Alan Jordan's West Side farm Saturday discovered a strata containing mineral strongly resembling gold. In fact Alan says it is as good gold as any he has seen many a promoter exhibit hereabouts.

Miss Jean Berthold left Saturday for a brief visit to her grandmother and Mr. and Mrs. Orlando Keller at Chillicothe.

Buy Refrigerators at Hibbs'.

HITS COW AND DISLOCATED SHOULDER

James Timberlake, a farmer living above Fullerton, Ky., is nursing a dislocated shoulder as the result of a "quick temper". Mr. Timberlake was milking a cow Saturday morning and when the animal attempted to kick him it peeved Mr. Timberlake so much that he forgot he was a gentleman and struck Miss Bovine, dislocating his shoulder.

Lehman's for up-to-date footwear.

CANDIDATES WERE THICK

The down town streets were fairly over run with candidates Saturday. Every street corner had its crowd and some fall button holing was indulged in by the office seekers. It was really their last day of campaigning and they made the most of it.

Buy Equity Ranges at Hibbs'.

MISS EASON BETTER

(By Associated Press.)

Columbus, O., May 18— Physicians at the Protestant hospital this afternoon stated that Miss Beulah Eason, daughter of Rev. and Mrs. J. N. Eason, was rapidly recovering from the effects of an operation performed on her for appendicitis last week.

Taken To Hospital

Miss Ethel Gardner, of Court street, who is employed at Grassman's bakery, was admitted to Hempstead hospital Friday for a surgical operation.

Reds In Lead

Cincinnati was leading New York at the end of the fourth inning, today, the score being 4 to 1 in favor of the Reds. Oh you Hank O'Day.

TODAY'S GAME

At the end of the fourth inning the score at Marion Saturday was 5 to 0 in favor of the Diggers. The batteries were Harter and Weinberg for Portsmouth and Broucher and Jackley for Marion. Beswick and Jackley made home runs for the Diggers.

Hamden Visitors.

Mr. and Mrs. John T. Ogier, of Hamden, have come for a visit with their son, Orson H. Ogier, of Second street.

Hood's Sarsaparilla

Cures all humors, catarrh and rheumatism, relieves that tired feeling, restores the appetite, cures paleness, nervousness, builds up the whole system. Get it today in usual liquid form or chocolated tablets called Sarsatabs.

Good Vaudeville

AT

The Grand

ALL NEXT WEEK

10 CENTS

Two Reels of Feature Pictures Changed Daily

Matinee 2:30

Evenings 7:30 and 8:45

IN TERRIFIC BATTLE MEXICAN REBELS WERE REPULSED

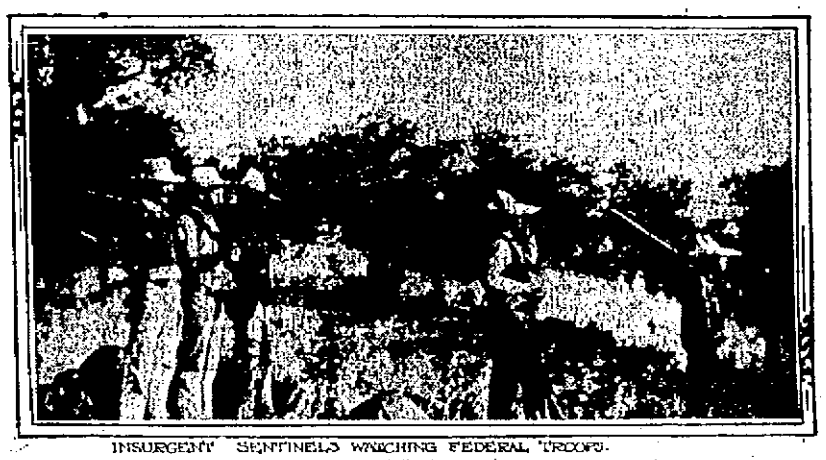

INSURGENT SENTINELS WATCHING FEDERAL TROOPS.

The triumphant progress of the Mexican rebels received a severe setback in a terrific battle, which extended from Conejos to Tlahualilo. Advices received at Escalon told of the futile efforts of General Murillo to capture Normente's Hill. The rebels are making a bold stand, but their food supply is said to be short.

Will Move

Mr. and Mrs. Lilly, who have been living on East Ninth street, will leave for Bluefield, where Mr. Lilley will go into the grocery business. Chris Leichner, who had been making his home with them, Mrs. Lilley being his daughter, will in the future reside with his son, Ben Leichner, of Grimes avenue.

Will Locate In Columbus

Charles Larkins, well-known farmer, who has lived in this, his native county, nearly all of his life, is packing up preparatory to locating in Columbus. Mr. Larkins had hoped to buy property in Portsmouth and remain here but all he inspected were occupied. Columbus is his wife's old home and Mr. Larkins himself lived there throughout the '90s. Thad Hines will take charge of the West Side farm they will vacate.

Takes Position

T. B. Rabe, of New York, has accepted a position with the has moved his family to 1803 Hutchins street. Mr. Rabe is a prominent Elk, being a member of New York lodge No. 1.

Changes Positions

Jeff Rayburn has given up his position as car repairer on the B. & O. S.-W. and re-entered the employ of the Interstate Transfer company. Matthew Gaines has succeeded to his job on the railroad.

Cut His Foot.

Albert Burke, of 1018 Chillicothe street, stepped on a piece of glass Wednesday morning, cutting his right foot quite painfully.

Mrs. F. A. Geyer returned to Cincinnati Saturday after a visit to her mother, Mrs. Pauline Esselborn, of this city.

Mrs. S. A. Justice, of 1016 Chillicothe street, is visiting friends at London, where she will remain two months.

He Enjoys Every Bite He Eats

If you are suffering from INDIGESTION, DYSPEPSIA, SOUR, GASSY STOMACH or NERVOUSNESS

WRITE TODAY FOR A TRIAL BOX SENT FREE.

SAMUEL'S 3P CAPSULES

Your whole trouble, call it Nerve Exhaustion, Catarrh of the Stomach, Indigestion, Dyspepsia, Gastritis or what not, all will disappear as if by magic, and you can eat what you want without fear of sour, upset, out of order stomach.

SAMUEL'S 3 P is sold by the leading drug stores everywhere. Trial Box sent free upon request.

THE SAMUEL CHEMICAL CO., CINCINNATI, O.

Portsmouth agents, Wurster Bros. and Red Cross Drug Stores guarantee satisfaction or money refunded.

Leaves For Montana

George Gifford left Friday for Montana where he has some valuable property holdings. Owing to ill health he may remain there until fall and possibly longer.

Take Negro To Hospital

T. G. Howard, an aged negro suffering with tuberculosis, was taken to St. Anthony's hospital in Columbus by Infirmary Supt. John Hall Saturday afternoon.

Yaple May Change Roads

Albert Yaple, who since resigning as local B. & O. S.-W. round house foreman some months ago, is home from Altamount, Ill., on a visit. It is said Mr. Yaple may leave the service of the B. & O. S.-W. and enter the employ of the N. & W. here.

Vernon Jones, of Chillicothe street, who has been ill with rheumatism for two weeks, is improving.

Mule Was Killed

A mule recently purchased by Will Tipton, a Pond Run farmer, and which he valued at $135, was killed in a strange manner Friday. Tipton's son was currying the mule's mane with a sheep shear when the animal plunged to one side. One end of the shears caught in the wall and the other penetrated the side of the mule, killing it instantly.

Charles Davis, aged 72, circuit clerk, is reported critically ill with heart trouble at his home in Greenup, Ky.

FULLER'S
Funeral Directors and Embalmers
JAS. W. DAVIDSON
Owner and Manager
Corner 2nd and Washington.
Phone 96.

F. C. DAEHLER CO.
Funeral Directors
—AND—
UNDERTAKERS
BOTH PHONES

GEO. PFEIFFER
FUNERAL DIRECTOR AND EMBALMER
Corner Eighth and Chillicothe.
Home Phone 241
Bell Phone 231-R.
LADY EMBALMER.

If Your Head Aches You Can't Think Fast

To be alert, vigorous and think the right thing at the *right* time, you must not let headache become chronic, whether from heat, cold, stomach or nervousness.

Hicks' Capudine Stops Headache

It's liquid—pleasant to take and quickly effective.

Capudine removes cause of headache.

Capudine helps you to think clearly.

10c, 25c, 50c at drug stores.

IT'S UP TO YOU

When you buy a hand tailored suit that you make no mistake but choose the right Tailor. With us every suit is cut, trimmed and built under our own supervision. Prices to suit your pocket book. Two Hundred Nobby, Classy Patterns to choose from. FIT GUARANTEED. ORDER NOW.

TAILORS, HATTERS AND FURNISHERS
NORTHWEST COR. FOURTH AND CHILLICOTHE

SCHWARTZ'S

"IN THE HEART OF PORTSMOUTH"

OLD GUARD IS UP TREE AT PRESENT

The visits here of President Taft and Former President Roosevelt have demonstrated that the latter is still popular with the masses and organization men are in anything but a good frame of mind. The hope is now freely expressed by some of these that neither Taft nor Roosevelt will be nominated, and that some good dark horse will be named instead. Others now profess open admiration for Bryan, the great commoner, and say they will vote for him rather than Roosevelt.

Has Closed Grocery

F. P. Berndt has closed his grocery at Ninth and North Waller streets. He has several deals on to sell it, but none of them have gone through. Mr. Berndt placed a sign in the store today to the effect that it would not be reopened before June 1.

Opens New Store.

Albert Saryouse has opened a confectionery and ice cream parlor at 709 Chillicothe street.

MISSIONARY MEETING

The Ladies' Missionary Society of Pleasant Green Baptist church, Tenth and Findlay street, will render the following program Sunday afternoon, at 3 p. m.:

Invocation—Rev. A. Haley.
Piano Solo—Mr. Reese Robinson.
Reading—Mrs. Emma White.
Vocal Solo—Mr. Garret Stacks.
Paper—Mrs. G. W. Wright.
Piano Duet—Misses Lucile Bryant and Retta Haley.
Reading—Mr. Frank Battiste.
Piano Solo—Mrs. John Woods.
Every one cordially invited.

Has New Two-Step.

Goorfie Nageleisen, of Arion, who came in Saturday to visit his family for a few days, has written a new two-step, which he will soon give to the musical world. It is said to be very catchy.

HEIR AND HOPE OF THE RUSSIAN TSAR.

THE TSAREVITCH, THE TSAR'S ONLY SON AND YOUNGEST CHILD.

Herewith is presented a striking photograph of the hair and hope of the Czar of Russia—the boy who, some day, will rule over a very large proportion of the inhabitants of the globe. The picture shows the little Tsarevitch in his uniform as "Hetman" of all the Cossacks, and he looks every inch a Cossack. He was born in Peterhof in July, 1904.

AT HOME FROM CONVENTION

Rev. T. H. McAfee, Rev. F. A. Maier, Rev. H. B. Hemmerly, Mrs. John Sowers, Mrs. Miller and Miss Mayme Miller have returned from Ice Creek where they attended the Sunday School convention of the Ohio Baptist Association. The local ministers took part in the program which is said to have been the strongest in years. The next meeting will be held May, 1913, at the Union Baptist church at Bradwick.

Rev. Hemmerly of this city, was honored by being elected vice-president of the association.

Rev. McAfee stated to a Times reporter Saturday that two things were strongly empahsized at the convention. They were the importance of the salvation of the pupil and a deeper mission interest in Sunday school work.

Rev. G. Lowe, state evangelist, and Rev. Holmes, state secretary of the Sunday school work, were present at the meeting and had periods on the program.

REV. BROOKS WILL PREACH

Rev. Crayton S. Brooks, who has been holding revival services at Masillon, O., for the past few weeks, returned home Saturday, and will occupy his pulpit at the First Christian church Sunday, both morning and afternoon. In the morning his subject will be, "The Mystery of Conversion," while in the evening he will preach on "A Merry Heart." Both Endeavor societies will meet at the usual hour, 6:30; preaching promptly at 7:30. Rev. Brooks promises to have something very interesting to impart to his congregation.

Team No. 1 Is Busy

Part of team No. 1 of the Men and Religion Forward Movement will speak at Haverhill Sunday morning and afternoon. Prof. Gilliland, Judge Harry Ball, J. H. Finney and J. J. Van Gorder will represent the team at Haverhill.

On Saturday, June 1, the team has been invited to take part in an all day grove meeting to be held at Rocky Fork.

On Saturday, June 8, the team will have the biggest campaign in the history of its organization. The full team will invade Williamson, W. Va., on that date, and during the day will make twenty addresses in the town of Williamson and surrounding villages.

Kaps Bros. on Saturday practically finished the excavation for the new Bragdon annex on Fourth street.

"Just Say" HORLICK'S
It Means Original and Genuine
MALTED MILK
The Food-drink for All Ages.
More healthful than Tea or Coffee. Agrees with the weakest digestion. Delicious, invigorating and nutritious. Rich milk, malted grain, powder form.
A quick lunch prepared in a minute. Take no substitute. Ask for HORLICK'S.
Others are imitations.

Men's Quality Suits $15

This is without doubt THE GREATEST SALE of fine custom quality Men's Suits ever seen. THE VALUES ARE UNEQUALED anywhere in America. All distinct new styles and ideas in special new designs and colors.

The values are truly wonderful. These suits are EQUAL TO THE BEST CUSTOM TAILORED GARMENTS in quality, style, fit and tailoring. Sizes 34 to 44. On sale one week only, beginning TOMORROW, SATURDAY, AND ENDING NEXT FRIDAY..... $15

UNION MADE

NEW IDEA CLOTHING CO.'S GREATEST SHIRT SALE STARTS SATURDAY MORNING

150 dozen $1.00 Shirts, all new Spring and Summer Patterns all Coat Styles, every Shirt guaranteed, Plain and Plaited with Cuffs attached..... 79c

These Shirts are all clean and fresh from the boxes; all sizes from 14 to 18, guaranteed to fit. Guaranteed fast colors. Guaranteed to satisfy the wearer or your money back.

New Idea Clothing Co.

AL. HAMMEL, Manager. 306 CHILLICOTHE ST.

Democrats

Two years ago I was a candidate for the nomination as county surveyor in competition with Mr. George S. Wilhelm before the Democratic primaries. Mr. Wilhelm won out and was elected and has since been serving as county surveyor.

Mr. Wilhelm has decided not to be a candidate for surveyor again preferring to run for the nomination of county commissioner.

I feel that I am now the logical candidate for the nomination as County Surveyor and call upon all Democrats to support me at the polls next Tuesday.

Had Mr. Wilhelm decided to run again for surveyor I would not now be a candidate for surveyor.

Twelve years' experience as a successful local surveyor has qualified me for the work and office to which I aspire.

Very truly

J. H. RYAN,
Democratic Candidate for County Surveyor. adv.

Appraisers Are Named

The appraisement ordered by the court in the partition case of Olga A. Corriell and others against William Mansfield and others was completed Saturday by Sheriff Eckhart and the appraisers, William Bennett, David McKenzie and R. W. Allard. The land is located in Harrison township and a valuation of $2,000 was put on it by the appraisers.

Scale Case Carried Up

A transcript from the docket in the replevin case of The Moneyweight Scales Co. against Joseph Fields & Son, was filed in common pleas court Saturday. The plaintiff alleged that the defendants are wrongfully detaining a scale sold them, and on hearing before the magistrate, the scale company won. Now the defendants are appealing.

Thomas McKinney, 215 First St., Piqua, a veteran of the Civil War, was laid up with backache, rheumatic pains across the hips, spells of dizziness, and other grave symptoms of kidney disorder. He was nervous, in constant misery, and medicine failed to help him. He finally took Foley Kidney Pills and says: "They cured me in one month of all my trouble and I again feel well in every respect."

For sale by Fisher & Streich.

Conducting Normal School

Prof. R. K. Day, superintendent of the Garden schools, is conducting his annual normal term at Mt. Joy again this year. This normal founded several years ago by Prof. Day, has been very successful and has grown each successive year in strength until now it is regarded as one of the best normals in this part of the state. The enrollment this year at the school is larger than ever and the term, which opened a week ago, promises to be in great success. Prof. Day was in town Saturday on business.

Answer Filed in Land Case

Attorney F. W. Moulton Saturday filed a separate answer for Theodosia B. Kotter to the action of Pleasant F. Kotter, suing through R. B. Cross against W. D. Gustin and others. Some real estate in this county is involved in the suit. The answering defendant says that in the event the premises cannot be partitioned and divided as prayed for, that she waives the assignment of dower, and asks that the premises be sold and to pay her in the share of such sum of money out of the proceeds as the court deems just.

May Open A Restaurant

Jacob Carr, who recently returned to this city after an absence of 25 years, is dickering for the Straus room on Chillicothe street, near Fourth. If the deal is closed Mr. Carr will open a strictly first class restaurant.

FOR YOUR KIDNEYS' SAKE

One or two 50 cent bottles of Barosma will drive the poison from your kidneys, clean and renovate them and make them as good as ever.

You can get this mighty health restoring remedy at The Pure Drug Co., who think so well of it that they will gladly refund your money if you simply say: "It has done me no good."

Thompson's Barosma is purely vegetable; contains no opium or injurious drug and being a liquid acts so quickly that one bottle has often turned misery to happiness; despair to joy.

No remedy on earth is its equal for dropsy or sciatic rheumatism. It is a true friend to women who suffer from ailments peculiar to their sex. When taking Barosma remember that when constipation is present, Thompson's Dandelion and Mandrake Pills will bring to you thankful testimonials of people cured by Thompson's Barosma. 50 cents and $1. Thompson Medical Co., Titusville, Pa.

Studebaker FLANDERS Automobiles E-M-F Two Models

Parts Prices are Taxes—Get Them Low

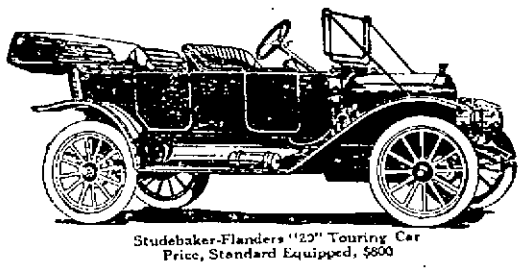

Studebaker-Flanders "20" Touring Car
Price, Standard Equipped, $800

Now—before you buy a car—find out what repair parts will cost you.

Parts prices are your taxes. They come to every owner and they will come to you. But you can get them low, if you will.

Most manufacturers take for granted you won't think of this before you buy a car. Then they've got you. But Studebaker says, "Find out *now*." Because the Studebaker maxim is—a square deal for every owner.

We guarantee E-M-F "30" and Flanders "20" cars four times as long as most manufacturers, and then sell you parts at prices lower proportionately than any other manufacturer in the world.

65,000 Owners Know It's True. Send for Our New Catalogue.

The Studebaker Corporation

W. J. FRIEL
734-736 Fifth St., Portsmouth, O.
Home Phone 951. Bell 164

Studebaker Studebaker Studebaker

JUNE BRIDE

Have you read our page advertisement in Friday's Times? How did our OUTFIT PRICES suit you? Just consider at what low cost we can furnish your cozy home and how much we are trying to lighten your burden by making good suitable selections for you. Just leave it to our experienced furniture salesmen and watch what a comfortably furnished home you will get at a small outlay.

Buy one of our good substantial Reed Rockers, well wrapped and strongly reinforced, good for outdoor use and ornamental as well as a comfortable Rocker in the house for the extremely low price of $2.48.

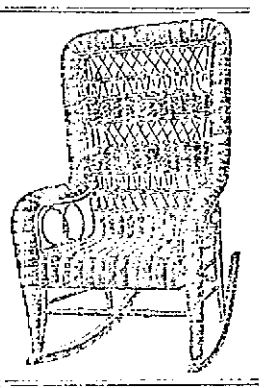

THE HOUSE OF SATISFACTION

The Sam'l. Horchow Co.

840-844 GALLIA STREET COMPLETE HOUSE FURNISHERS

The Bragdon Dry Goods Co.

Supply Your SUMMER NEEDS

At Bragdon's Tonight

KNIT SUMMER UNDERWEAR FOR EVERY MEMBER OF THE FAMILY. VAST ASSORTMENT AT MONEY SAVING PRICES.

SPECIAL PRICES ON HOSIERY, WASH DRESSES, LONG WASH COATS, WAISTS, ETC.

INTERESTING VALUES THROUGHOUT THE STORE. MAKE BRAGDON'S YOUR BUYING HEADQUARTERS. 'TWILL PAY YOU.

The BRAGDON DRY GOODS CO.

MASONIC TEMPLE "THE STORE ACCOMMODATING." FOURTH AND CHILLICOTHE

GERMAN SQUADRON AND OFFICERS ON WAY TO UNITED STATES AND ROYAL RECEPTION ARRANGED

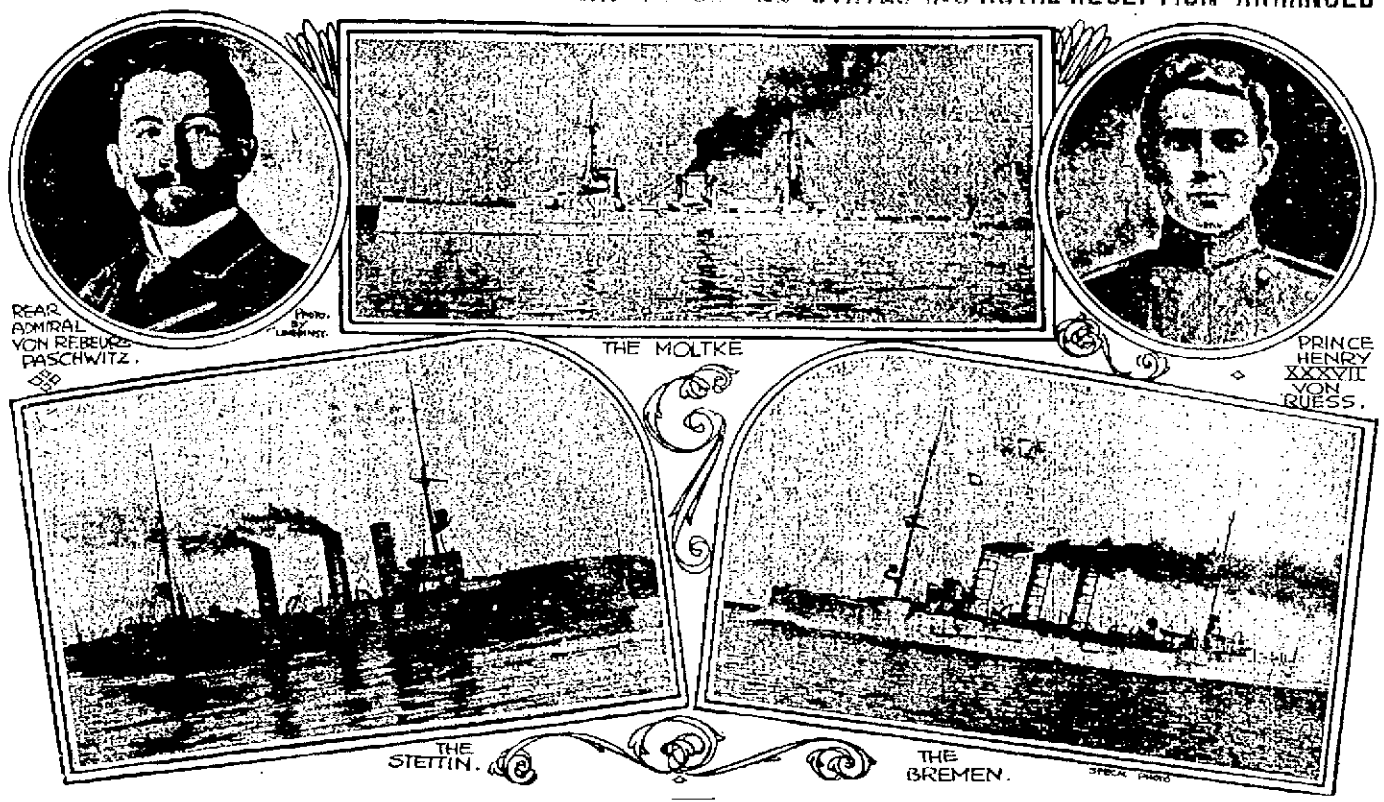

As a return courtesy for the visit of the American squadron at Kiel last June, the German government is sending over a cruiser squadron to visit the United States in command of Rear Admiral Reuben Paschwitz. The squadron will be composed of the Bremen, the Moltke and the Stettin, and is expected to arrive off Cape Henry on May 30. President Taft, on board the Mayflower, will extend a warm greeting to the visiting officers and ships. Prince Heinrich XXXVII. von Reuss will come with the squadron.

DETROIT REGULARS REFUSED TO PLAY

Philadelphia, May 18—The Philadelphia team today played a make-shift team which represented the Detroit Tigers. Not one of the regular members of the team took part in the game. President Jennings was notified after the men had practiced a few minutes on the field that President B. B. Johnson had refused the request of the players to reinstate Ty Cobb, and the players therefore refused to play.

Jennings was prepared for the emergency, however, and had a picked team ready. He notified the players to go to the dressing room which they did and the amateur team appeared on the field.

Some of them were members of St. John's College. Emmitt McGuire, a veteran player, and Joe Sudgen, a catcher of years ago, played first base. A lad named Traverse, who could scarcely throw the hill to the catcher pitched the game which was a farce from the very start.

Johnson Stands By His Guns

(By Associated Press.)

Cincinnati, O., May 18—President Ban B. Johnson, of the American league today sent the following telegram to Manager Jennings of the Detroit Tigers: "Cobb's suspension stands until the matter is fully investigated. If the teams refuse to play that is a matter that is up to the club owners to make good. The umpire could have put Cobb out of the game."

Georgia With Fighting Ty

(By United Press.)

Washington, May 18—The entire Georgia Congressional delegation this afternoon sent a telegram to their fellow Georgian, Ty Cobb, complimenting him for his stand in regard to the attack made upon him at the New York park. The message expressed hope for his speedy exoneration. It was signed by the two Georgia senators and the eleven congressmen from the Southern state.

Johnson Tells About Trouble

(By United Press)

Cincinnati, Ohio, May 18—"Ty Cobb will not be reinstated, and if the Detroit players and those of any club of the American league refuse to play this afternoon as they have threatened to do, they will be punished too."

This was the answer here today of President Johnson of the American league to the threats of the players to strike. Johnson says he personally witnessed the assault for which Cobb was under suspension and declared the attack was wholly unwarranted.

Finished Sewer.

Superintendent Job Philipps' and his water works crew flushed the sanitary sewer at the rear of the Gilbert building, Friday.

HE CAUSED THE SCRAP

PLACE BLAME ON TERRIBLE TEDDY

(By Associated Press.)

Columbus, O., May 18—The blame for the dismissal of the Negro Soldiers at Brownsville on October 26, 1906, has been placed upon the shoulders of ex-President Roosevelt by the Ohio managers of the Taft campaign. The report was given out at the local Taft headquarters today, and it is claimed that when President Roosevelt issued the order dismissing the soldiers, Mr. Taft, who was then secretary of war, was on his way to Porto Rico and knew nothing about the dismissal until the 25th of November, when he cabled President Roosevelt asking him to withhold the order of expulsion. Mr. Roosevelt immediately answered the cable, claiming that he was acting upon the report made to the War department by General Garlington, who, in the absence of Taft, was acting as secretary of war.

Conductor Now Papa

Hughes McLain and wife, of East Tenth street, are the parents of a fine big boy, born Friday. The father is a popular N. & W. conductor.

ANTI-TAFT MEN MEET

(By Associated Press.)

Jacksonville, Fla., May 18—Anti-Taft Republicans to the number of nearly 1600 are gathering here today under the orders of H. L. Anderson and J. N. Stripling, Roosevelt leaders in the state. They will likely hold a Republican convention and select a complete list of Roosevelt delegates from Florida to the Chicago convention. The regular convention was held at Palaka some time ago at which time Taft delegates were named.

Pharmacist At Presslers

Ivan Riley, employed as machinist at the Portsmouth Automobile Co., was badly burned about the face Saturday morning, the result of an explosion of gasoline. Fortunately his eye-sight was not injured, although he will not be ready to work for several days. Dr. Jordan dressed the burns.

CLAIMS MADE BY LEADING RIVALS

(By United Press.)

Washington, May 18—Exclusive of claims based on reports by presidential managers of support of delegates elected without instructions, and those reported to have "switched," managers for presidential candidates today compiled the following claims:

Republicans	
Delegates in convention	1076
Necessary to choice	539
Claimed for Taft	549
Claimed for Roosevelt	425
Conceded to Taft by Roosevelt managers	163
Conceded to Roosevelt by Taft managers	348
Democrats	
Delegates in convention	1092
Necessary to choice	729
Claimed for Clark	391
Claimed for Wilson	273
Conceded to Clark by Wilson managers	216
Conceded to Wilson by Clark managers	106

C. & E. Shoe Company Going To Delaware

Columbus, O., May 18—The C. & E. Shoe Co., whose plant was burned out recently, has decided to remove to Delaware, following an offer made by the chamber of commerce of that city. The Delaware people made an offer of a building and site free of charge, which was to revert to the donors if the factory was removed.

The company asked the donations with no strings tied to it, and the Delaware people met its terms. The site and factory building, two stories in height, 112 feet long by 160 feet wide, will cost about $10,000, and will be ready within sixty days, and the company agreed to start turning out 75 dozen pairs of shoes daily, increasing this to 300 dozen.

The Delaware Chamber of Commerce raised the money by popular subscription.

Teddy Platform Fell At Marion

(By Associated Press.)

Marion, O., May 18.—The platform which had been erected in the open square near the station for Colonel Roosevelt to speak on collapsed shortly before he arrived here. When he reached Marion several thousand people were wedged in the open space around the depot and it was then suggested that he speak from the top of a freight car. As the Colonel climbed aboard the crowd cheered. While speaking the ex-President jokingly remarked that the platform collapsed. "It wasn't my platform that collapsed," he said. "Mine won't break." When the platform gave way several persons were slightly injured. Three old veterans were so badly hurt that they were removed to a hospital.

Arranging For The Chicago Convention

(By Associated Press.)

Chicago, May 18.—The sub-committee on arrangement for the National Republican convention met here today with nearly all present. A temporary chairman will likely be selected. Arthur I. Vorys of Ohio, is not expected to be made chairman.

The committee approved the plans to provide for 11,782 seats for the convention hall, 1,178 for delegates and 1,179 for alternates and 8,588 for spectators.

May Be Split In Arkansas

(By Associated Press.)

Pine Bluffs, Ark., May 18—Two conventions are being held in the Sixth Congressional District today to elect delegates to the National Republican Convention. It is expected that two sets of delegates will be elected, one favoring Roosevelt and the other for Taft.

On Fishing Trip.

Thomas Brand and son, Earl, of the Brand & Lawson Furniture Company, left Saturday for a fishing trip on the West Side.

A $5,000 BRICK VENEERED HOUSE.

Designed By Charles S. Sedgwick, Architect.

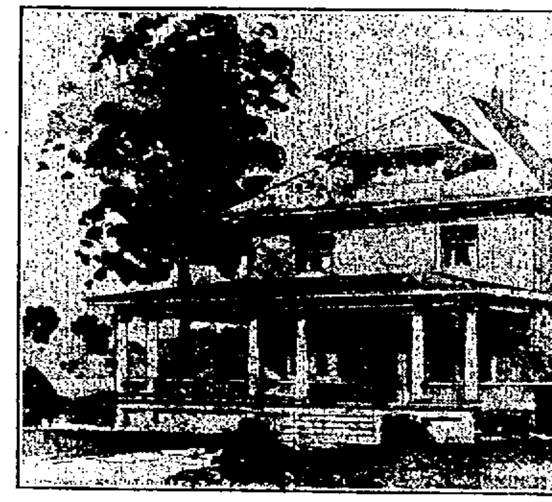

The house shown in this illustration has a frontage of 32 feet and a depth of 35 feet, exclusive of the piazza. This is a well built, well finished and thoroughly up-to-date home. The construction is good and the outside is veneered with brick with a small amount of stone for window sills and a stone water table at the grade line, the brick being carried down to the grade line. Although this house is regular in outline, the treatment of the cornices, with wide projected eaves and timber brackets, the treatment of the piazza, dormers, etc., give a very neat and pleasing exterior.

The piazza, which is 10 feet wide, is extended around on the left-hand side back to the window projection and is screened in. The vestibule entrance is centrally located, opens directly into a large living room 10 ft. by 20 ft., and at the right of the entrance is a den 11 ft. by 12 ft., and the staircase leading to the second story with projected oriel window on the platform. Opposite the entrance is a wide fireplace and at the left a sliding door opening into the dining-room with sideboard on the opposite. The kitchen, pantry, etc., are conveniently arranged at the right of the dining-room and connected by combination stairs with the main stairway. This floor is finished throughout in mission style in oak finish and the ceilings are beamed. The basement is full under the house and complete with a well equipped laundry, etc.

The second floor is divided into four large chambers with ample closet space and a large bath room, and the main staircase is extended up to the attic, which may be finished in two servants' rooms and amusement room. The second floor has birch floors and white enamel finish with mahogany doors. This house is of good size and makes a very commodious and complete home for a business man with a moderate size family. It is plainly built and plainly finished, but economical to build for a house of its dimension.

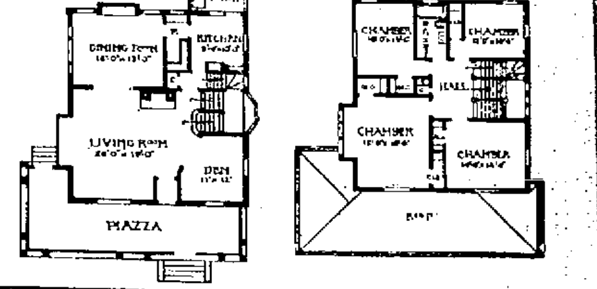

THE MARKETS

Chicago, Ill., May 18—Grain of all kinds this week have suffered the most severe setback they have had for months and wheat has borne the brunt of the attack, closing fully 5 cents lower than last week on all options. The heavy rains throughout the country the past ten days is chiefly responsible as wheat has improved wonderfully and evidently has caused a big change of heart among the largest bulls here, as it is reported that ten million bushels were dumped on the market in one day.

We feel almost sure that wheat is greatly improved over what it was some time ago and we would prefer awaiting further setbacks before taking on more wheat as the sentiment is almost general, at this time, that the May government report will be very bearish. However, we are not at all certain that we will have any very cheap wheat the coming year, but for the present do feel the short side the proper one.

Corn has followed wheat again this week although not to so large an extent and closes about 3 cents lower than last week. We certainly feel that present prices are entirely too high and would not be surprised any day to see corn take a slump that will outclass this week's wheat history. With the enormous acreage and a few days of clear, warm weather the bulls will be unable to bear the burden and corn will slide or we are badly mistaken.

Oats have also followed suit and declined 2 to 4 cents per bushel. But this is not at all surprising, in fact, it would be surprising if they had not have done so. The large acreage that is reported, the rains throughout the entire oats section and the fine growth of the plant is bound to put the price down, and we surely feel that they should be sold on every bulge.

GRAIN MARKET.

OPENING

Chicago, Ill., May 18—Wheat: May, none; July, 108⅛ to 108⅜; Sept., 108¾ to 108⅞; Dec., 104.

Corn: May, 78; July, 74¾ to 74⅞; Sept., 72⅞ to 73; Dec., 63 to 62¾.

Oats: May, 53; July, 49⅞ to 49¾; Sept., 42¼ to 42⅛; Dec., 42⅞.

CLOSE.

Wheat May, 112¾; July, 108¾; Sept., 108⅞; Dec., 104⅛.

Corn: May, 78; July, 74⅝; Sept., 72⅞; Dec., 62¾.

Oats: May, 53⅛; July, 49⅞; Sept., 41⅞; Dec., 42¾.

NEW YORK STOCKS.

(By Associated Press.)

New York, May 18—The last sale of stocks today was:

Amalgamated Copper, 84¾.
American Beet Sugar, 74.
American Sugar Refining, 131.
Baltimore & Ohio, 109⅝.
Chesapeake & Ohio, 79¼.
Illinois Central, 127.
Louisville & Nashville, 159¼.
New York Central, 119¾.
Norfolk & Western, 112⅜.
Pennsylvania, 123⅝.
United States Steel, 70⅞.
United States Steel, Preferred, 111¼.
Western Union, 82¾.

LIVE STOCK MARKET.

Chicago, Ill., May 18—Hogs: receipts, 13,000; market, slow; mixed and butchers, $7.45 to $7.95; good, $7.65 to $7.95; light, $7.40 to $7.85; pigs, $5.10 to $7.10.

Cattle: receipts, 300; market, slow; beeves, $6.00 to $9.25; cows and heifers, $3.00 to $8.00; stockers and feeders, $4.50 to $7; calves, $5.25 to $8.25.

Sheep and lambs: receipts, 2,000; market, steady; natives, $3.75 to $6.35; lambs, $5.00 to $8.65.

Pittsburg, Pa., May 18—Cattle: supply, light; market, steady; choice, $8.40 to $8.70; good, $7.50 to $7.75; fair, $6.25 to $7.00; veal calves, $8.25 to $8.75.

Sheep and lambs: receipts, light; market, steady; prime wethers, $5.65 to $5.80; good mixed, $5.25 to $5.60; fair mixed, $4.25 to $5.00; lambs, $3.50 to $8.25; spring lambs, $5.00 to $10.00.

Hogs: receipts, 10 double deck; market, steady; prime heavy, $8.50; medium, $8.05 to $8.10; heavy yorkers, $8.05 to $8.10; light yorkers, $7.60 to $7.85; pigs, $6.75 to $7.25.

EUGENE V. DEBS.

Who was nominated late yesterday by the Socialist convention at Indianapolis, Ind., as a candidate for President of the United States.

BRUCE-BROWN TO DRIVE NATIONAL CAR.

D. BRUCE-BROWN

David Bruce-Brown will drive the third National car in the 500 mile race at the Indianapolis Motor Speedway May 30. Brown came direct to the National factory at Indianapolis from the Santa Monica road race, where on May 4 he won third in a Benz car.

This is the first year in this young driver's five years of race experience that he has driven anything but a foreign car, his other mounts having been either a Benz or a Fiat.

EDITED BY F. W. SHERIDAN

EVENING TIMES SPORTS

NEWS WHILE IT IS NEWSY

JOHNSTONE QUITS MARION, ODWELL WILL MANAGE

Marion, O., May 18.—William Johnstone today resigned the management of the Marion club and Fred Odwell, former Cincinnati star, and for the past four years a member of the Columbus club, was immediately elected to succeed Johnstone. Odwell accepted the post over the long distance phone and will be here tonight or tomorrow morning to take charge of the team.

Today's announcement comes as a surprise to local fans, despite the fact that it has been evident that Johnstone was not rounding into his 1910 form. To no one more than to himself was Johnstone's failure to get into shape apparent. The manager, notwithstanding his many troubles and worries in getting his team lined up quickly, found his greatest trial in getting himself to going.

A year ago last winter Johnstone was at death's door with typhoid fever. He did not play last year, in the hope that he would be able to regain his old-time form this season. He felt good when he came here and after a few days' work felt even more certain that he would round to and play the first sack as fans had seen him in the days gone by. But his right ankle and his knees refused to work properly. Each game made his condition worse instead of better. His joints seemed to become stiff and the soreness would not work out of his muscles.

Finally, this morning, Johnstone came to a decision in the matter and tendered his resignation. He said that he feels his playing days are over. His illness has left him with defects that time and work will not remedy and rather than embarrass the management Johnstone decided to quit. He will return to his home in Kenny, Ill., next Monday.

On the Columbus club this season Odwell has not been a regular. He was left at home in charge of a squad not carried on the trip. The wonderful work of young Miller at first base and Shelton's great work in the outfield practically swept the older man aside. This was not because Odwell is all in, for he is far from that, as his work here will show, but because Bob Quinn and Friel knew that Odwell wanted to manage and the other fellows are youngsters with many years of association service ahead of them. Columbus would not have released Odwell under any conditions, except to a place that he wanted to go. This fact alone is a testimonial to the personal worth of the man.

With the advent of Odwell, who should prove to be the brainiest general that has ever directed a local team, Marion will undoubtedly show truer form and commence that climb that is bound to come. Johnstone leaves to his successor a good team that has no right to be a trailer in the Ohio State race this season. Putting Odwell on first will strengthen the club wonderfully as neither Johnstone nor Pernod has been able to play up to the standard. Odwell is in shape to start right away.

Last year the new Marion leader played 141 games with Columbus. He made a record of 501 times at bat, 55 runs, 130 hits, 20 doubles, seven base clouts, 17 sacrifice hits and 23 stolen bases, giving him a batting average of .259. He will come close to the .300 mark in the Ohio State league. In fielding Odwell's average was .968.

Johnstone leaves Marion with the very best wishes of every one. The veteran has been popular here for many years; he has been every minute a sincere worker and Marion never employed a player who gave the club more willing service day in and day out. The selection of Johnstone as leader this year was not a mistake, it was merely a gamble on whether or not he would come back as a player after his illness. So badly crippled has he been that he has been unable to shift his feet on the sack and at times has felt dizzy when playing the sack. Marion fans are sorry that Bill's playing days are over and they wish him well in whatever line of endeavor he may follow.

ATHLETICS HAVE FELT LOSS OF COOMBS.

J. COOMBS

The illness of "Jack" Combs has been a severe blow to the champion Athletics this season. The big fellow has been Connie Mack's standby for many seasons and the foxy old leader is fondly hoping for his pitcher to round to his old form. Coombs is now trying himself out in the hope of getting back into shape.

Godden Likes The Frame-Up of Locals

Marion, O., May 18.—Changing Perry's heroic dispatch, "We have met the enemy and they are ours," to "We have met the Cobblers and we are theirs," might apply very nicely, if used in connection with Marion's official opening this week when Diggers were made to look like a lot of back-lot amateurs by the mighty hosts from down-state, says S. E. Golden in the Marion Mirror.

There is no getting away from it, however, whether winning or losing, the Childs crew looks pretty nifty. Every man is an athlete. Every athlete is in splendid condition. Most of the team played on the 1911 Portsmouth aggregation and the new ones fit in the machine very nicely. The pitching staff is strong and Childs has a dependable in each one of his four—Donalds, Hartwig, Harter and Marshall.

Not the smallest factor in making this a winning aggregation is the fact that Childs has absolute control of his men, both on and off the field. They are playing the kind of baseball that Childs wants, and off the field they are not doing the things that Childs forbids. It is yet early in the race and there is no fear that Portsmouth will run away with it. The club is conditioned better than any other and the unfavorable spring weather is retarding the other teams from getting into best form. Hence Portsmouth's splendid condition makes that team stand out and look to be the class of the league by about thirty miles.

I am not conceding a pennant to Portsmouth, but I do claim that Portsmouth will be right around the top all of the time, barring accidents, and the club, or clubs, that beat out the river lads will have to play mighty keen baseball, day in and day out.

SENT TO MANSFIELD

Catcher Fitzpatrick of the St. Paul club, has been ordered to report to Mansfield under Barry McCormick. Fitz hasn't seen his way clear to go, believing that he can make as much money here in business as in the State league. He may go there later, however, to get the experience he needs to step into faster company.

Kilbane To Battle

New York, May 18.—Johnny Kilbane, featherweight champion, will fight K. O. Brown, "conquerer of champions," ten rounds at the St. Nicholas Athletic club June 11. The match was made today. The conditions specify that Brown must weigh 128 pounds at the ringside.

The lads will battle for $15,000, the largest purse hung up by any club in this state since the Frawley boxing law was passed.

It promises to be a real battle. Brown exemplifies force; Kilbane science. The K. O. lad depends on his strength to batter down all opposition; the Clevelander places his reliance on slashing blows for a triumph, believing that his rapier-like thrusts are more effective and deadly to a man's pugilistic tendencies than the hammer-like thuds of a broadsword.

Kilbane proved his quality in his bout here this week with Frankie Burns, and Brown, by his two victories over Ad Wolgast, is a put-to-the-test-and-tried veteran.

ARTHUR SHAFER IS NOW A REGULAR.

SHAFER.

Arthur, or "Tilly," Shafer, the great shortstop of the Giants, seems to have supplanted Fletcher, the regular man, in that position. Since Fletcher was injured Shafer has filled in so nicely that McGraw has decided that he will keep after on the job while he is going good.

UMPIRE LOST BROTHER

Marion, O., May 18.—Umpire Pasterious, who was assigned to umpire the series here, was called home on account of the death of his brother. Brungs was the substitute that was sent in his place and his work was not above par. Several complaints were registered against his decisions and some were not without just cause.

STANDING OF THE TEAMS

National League.

Clubs.	W.	L.	Pct.
New York	19	4	.826
Cincinnati	20	6	.769
Chicago	12	13	.480
Philadelphia	9	12	.429
Boston	10	14	.417
Pittsburg	9	13	.409
Brooklyn	9	13	.409
St. Louis	10	17	.370

American League.

Clubs.	W.	L.	Pct.
Chicago	23	6	.793
Boston	16	9	.640
Washington	13	12	.520
Detroit	11	11	.500
Cleveland	11	12	.478
Philadelphia	10	13	.435
New York	7	15	.318
St. Louis	6	17	.261

American Association.

Clubs.	W.	L.	Pct.
Columbus	22	10	.688
Minneapolis	18	12	.600
Toledo	17	12	.586
St. Paul	16	17	.485
Kansas City	14	17	.451
Milwaukee	13	16	.448
Louisville	10	17	.370
Indianapolis	11	20	.355

Ohio State League.

Clubs.	W.	L.	Pct.
Portsmouth	10	6	.625
Mansfield	8	8	.500
Chillicothe	8	8	.500
Newark	7	9	.438
Lima	7	9	.438
Marion			

YESTERDAY'S RESULTS.

National League.

Boston 6
Cincinnati 7
(Ten innings.)

Philadelphia 2
Chicago 3

Brooklyn 14
St. Louis 5

New York-Pittsburg—Rain.

American League.

Detroit 6
Philadelphia 3

Chicago 5
Boston 2

Washington 6
St. Louis 2

New York 8
Cleveland 3

American Association.

Indianapolis 2
Columbus 1

Milwaukee 5
St. Paul 4

Kansas City 4
Minneapolis 3

Toledo 9
Louisville 2

Ohio State League.

Marion 4
Portsmouth 3
(Fifteen innings.)

Newark 7
Lima 2

Chillicothe-Mansfield—Rain.

TODAY'S GAMES.

National League.

New York at Cincinnati.
Brooklyn at Chicago.
Philadelphia at St. Louis.
Boston at Pittsburg.

American League.

Cleveland at New York.
Detroit at Philadelphia.
Chicago at Boston.
St. Louis at Washington.

American Association.

Columbus at Indianapolis.
Minneapolis at Kansas City.
Louisville at Toledo.
Milwaukee at St. Paul.

Ohio State League.

Portsmouth at Marion.
Chillicothe at Mansfield.
Lima at Newark.

Detroit Players May All Go On A Strike

Philadelphia, May 18.—A note of protest has been sent by the players of the Detroit club to President Ban Johnson against the suspension of Ty Cobb for assaulting a spectator during the Detroit-New York series. The Tigers threaten to strike if the suspension stands. The message which was signed by the players follows:

"Feeling that Mr. Cobb is being done an injustice by your action in suspending him, we, the undersigned, refuse to play in another game after today until such action is adjusted to our satisfaction. He was fully justified in his action, as no one could stand such personal abuse from anyone. We want him reinstated for tomorrow's game or there will be no game. If players cannot have protection we must protect ourselves."

As a result of the suspension of Ty Cobb for striking a fan in New York, a Baseball Players' association may be formed, Cobb said today. He made a bitter attack on President Johnson for suspending him.

"There is no justice in such a decision. I was not given a chance to defend myself, and knew nothing of any action being taken until I learned of my suspension," said Cobb.

SPEED MARVELS WILL RACE

New York, May 18.—E. A. Moross, auto race promoter, has promised to give New York enthusiasts a matinee meet at the Brighton Beach motordome either June 15 or 22.

The feature of the program will be a 60-mile match race between Bob Burman, holder of most of the world's short distance records, and Barney Oldfield, the ex-champion speed king.

Moross left for Philadelphia last night so as to complete his negotiations with the Quaker City motor club for a matinee race meet in the Pennsylvania city. Talking of the Brighton Beach race Moross said:

"I am glad to let Bob and Barney toss up for the choice of their mounts in the century race, the winner to select either my 110 or 120-horse power Benz racing car. The big 300-horse power Jumbo Benz will be driven in exhibition time trials and about eight other races will complete the program."

AFTER RUBE'S RELEASE

Minneapolis writers are protesting against Rube Waddell longer remaining with that team. The protest can be made from more than a playing angle. Even if still quite efficient on the pitching hillock, his habits and turbulent ways when off the field are a disgrace to the circuit. Baseball isn't longer a game for rowdies. There are too many decent men in the sport to have a few erring ones bring discredit to the whole fraternity, from persons who are not intimately acquainted with the habits of a majority of players. It is time to cut loose from Waddell. In fact, already far too late for the good of the game.

REDS LOST TO BEANS

The Reds dropped a 6-to-4 game to the Boston Beans yesterday. The score:

Boston.	AB.	R.	H.	PO.	A.	E.
McDonald, 3b	4	1	1	1	5	0
Campbell, cf	4	0	1	4	0	0
Sweeney, 2b	4	1	2	3	2	0
Miller, rf	5	0	2	0	1	0
Kirke, lf	5	0	1	4	0	0
Houser, 1b	4	0	0	11	0	1
Devlin, ss	4	1	1	4	3	0
Kling, c	4	2	2	3	0	0
Dickson, p	2	1	0	0	3	0
Totals	36	6	10	30	14	1

Cincinnati.	AB.	R.	H.	PO.	A.	E.
Marsans, lf	5	1	1	2	0	0
Bates, cf	4	1	2	2	0	0
Hoblitzel, 1b	4	1	2	10	1	0
Mitchell, rf	4	0	0	1	0	0
Egan, 2b	3	0	0	1	7	0
Phelan, 3b	4	0	0	4	2	0
Esmond, ss	3	0	0	1	3	2
McLean, c	4	1	0	6	1	0
Gaspar, p	4	0	2	0	2	0
Totals	35	4	7	30	15	2

Two-base hits—Campbell, Sweeney. Three-base hits—Bates, Sweeney. Double play—Egan to Esmond to Hobby. Sacrifice hits—Dickson 2, Egan, Hobby. Stolen bases—Marsans. Struck out—By Gaspar, 3; by Dickson, 1. Bases on balls—Off Gaspar, 4; off Dickson, 4. Umpires—Johnstone and Eason.

AT LIMA

Lima, O., May 18.—The visitors won yesterday's game by the score of 7 to 2. Boehler was sent in by Manager Grim and was never in trouble.

Lima.	AB.	R.	H.	PO.	A.	E.
Burke, cf	3	0	0	0	0	0
Wrigley, 2b	4	1	1	5	3	0
Hobbs, lf	4	0	1	1	0	0
Nesser, 1b	2	1	2	10	0	0
Daubert, rf	4	0	0	1	0	0
Long, 3b	4	0	0	2	4	2
Francisco, c	4	0	1	6	3	0
Herning, ss	2	0	0	2	3	0
Munk, p	1	0	0	0	1	0
Clark, p	1	0	0	1	0	0
*Friene	1	0	0	0	0	0
Totals	31	2	5	27	14	3

Newark.	AB.	R.	H.	PO.	A.	E.
Nally, cf	5	0	1	1	0	0
Markey, 1b	4	1	1	1	1	0
Shovelin, 2b	4	0	1	4	1	2
Williams, ss	4	2	2	3	2	0
Birie, lf	4	1	2	0	0	0
Harrison, 3b	2	0	1	0	0	0
Madden, rf	4	1	1	0	0	0
Schwab, c	4	0	1	5	0	0
Boehler, p	2	2	1	3	0	1
Totals	31	7	11	27	13	3

*Batted for Clark in the ninth.

Score by innings:
Lima .... 0 1 0 0 0 0 0 1 0—2
Newark .... 0 2 1 0 2 2 0 0 0—7

Bases on balls—Off Munk, 1; off Clark, 1; off Boehler, 1. Two-base hits—Williams 2, Shovelin, Madden, Hobbs.

The Springfield, Mass. team, of which Eddie Swander, of this city, is captain, played Bridgeport to a tie in the opening game of the season in the Connecticut League.

Read Saw Raphun

President Bobby Read, while traveling with the Columbus team, appears to have met Umpire Raphun at Indianapolis. The following notes appeared in the State Journal:

By the way, Manager Charley O'Day of the Reapers, was here the other night and told L. S. Raphun, retired umpire, that the play judges of the Ohio State league last year were far ahead of those in the Central this season. This statement is an important one, for, as Raphun said, O'Day seldom thinks well of umpires.

Raphun, who, last winter, stood an operation upon his left foot, that was injured during a game at Marion, had to submit to another session with the knife the other day. He is employed by a hotel there, but would be out umpiring if his foot was right.

BETTING ON SOX ALREADY.

Chicago, May 18.—Bets are now being made in Chicago that the White Sox will win the world's series next fall. There is no talk among White Sox friends of a possibility that the Sox can be beaten out of the first place in the American league, and a number of bets have been made.

What The Catcher Says To Pitcher

Fans have seen the pitcher and catcher walk slowly toward each other in the midst of an exciting inning, say a few words and then amble slowly back to their respective places. While the fans have often seen this done, no one except pitcher and catcher knows what is said during the half-minute conference. The Red pitchers and catchers have been interviewed on the subject. After reading what they say, the fans will know just what these little talks mean to each other. Here are the interviews:

Larry McLean—"If I should tell what we say to each other it would give away one of the greatest secrets in baseball."

Tom Clark—"I couldn't tell you what we talk about, because you couldn't print it anyway."

George Suggs—"What is said would never look well in print."

Harry Gaspar—"Never mind what is said. It's a secret."

Art Fromme—"There are some elegant cussers on the Red team."

Rube Benton—"I never repeat such language."

Frank Smith—"A drunken sailor's ravings are mild by comparison."

Bobby Keefe—"Oh, don't ask me to speak for publication."

Pat Ragan—"We just talk, that's all."

Bengough—"I think the fans would want to read that kind of language."

And there you are. It doesn't make it all very plain what they are talking about during the little confabs between home plate and the pitcher's box?

Sure, it does.

Very well, then.

Tonic Sinapson Liquor for ladies and gentlemen. A 25c bottle for 15c. The Peerless Barber Shop.

SMITH DOING GREAT WORK

Earl Smith, Portsmouth boy, with the Green Bay team of the Wisconsin State league, continues his great work. In the eleven games played this year he has wielded his war club with telling effect, securing 12 bingles, half of which were two-sackers, for the handsome average of .300. He is not only hitting well, but is patroling his post in left field in great style. His team has won six of the eleven games played. Smith is a son of Deputy Sheriff Pete Smith.

MRS. BRITTON, CARDINAL OWNER, HAS THESE AMBITIONS.

To win National league pennant.
To make Robison park a Mecca for women.
To root to her heart's content.
To force recognition of her ability as a business woman.
To make the Cardinals' park as pleasant for women as the most select theatre.
To bring the swell people to the games.

ANDRES HAS HARD TIME

George Andres is having a hard time shaping up his team for a real grueling season. The men he banked upon doing the clouting are not clouting and the crack fielders are not fielding so brilliantly as George anticipated, so his cup of joy is not running over. The Sens have won 12 games and lost 10, which is not so bad after all.

Constable Was Busy

Constable William Wolf was a very busy man Friday, he serving exactly 13 papers for local magistrates during the course of the day.

Buy Refrigerators at Hibbs'.

BATTING AVERAGES OF OHIO STATE LEAGUE

	G.	AB.	R.	H.	Ave.
Grim, Newark	3	3	2	2	.667
Bush, Lima	1	3	1	2	.667
Pfeiffer, Newark	4	12	5	7	.583
Kondall, Newark	1	2	0	1	.500
Marshall, Portsm'th	4	12	2	5	.415
Isler, Mansfield	4	10	1	4	.400
McCall, Chillicothe	15	48	7	18	.375
Madden, Newark	11	35	3	13	.371
Southworth, Ports'h	14	46	3	17	.369
Redman, Mansfield	12	36	7	13	.361
Jackley, Marion	12	42	4	15	.357
Grandle, Chillicothe	6	14	0	5	.357
Hammond, Chilli'the	15	46	12	16	.348
Williams, Newark	11	55	8	19	.345
Kelly, Chillicothe	15	57	10	19	.333
Selbach, Marion	3	9	2	3	.333
Williams, Chillicothe	2	6	0	2	.333
Bowie, Chillicothe	2	6	1	2	.333
H. Cain, Portsmouth	14	52	3	17	.327
Conwell, Portsmouth	14	52	8	17	.327
Corwin, Chillicothe	14	49	8	16	.326
Weller, Marion	11	34	7	11	.325
Burke, Lima	10	34	10	11	.323
Bell, Chillicothe	15	59	11	19	.322
Hobbs, Lima	11	56	11	18	.321
Nally, Newark	11	50	10	16	.320
Epler, Marion	14	34	4	10	.313
Daly, Mansfield	15	58	13	18	.310
E. Cain, Portsmouth	14	52	11	16	.307
Thoma, Mansfield	9	39	5	12	.307
Goostree, Marion	11	53	7	16	.301
Crouch, Marion	13	51	11	15	.295
Nesser, Lima	14	58	7	17	.293
Ryan, Chillicothe	15	38	2	11	.289
Cooper, Newark	3	7	1	2	.285
Beaver, Newark	2	7	2	2	.285
Weinberg, Portsm'th	9	29	4	10	.277
Shovelin, Newark	14	51	10	14	.276
Baggan, Portsmouth	14	47	13	13	.276
Edwards, Portsm'th	14	47	5	13	.273
Schlegel, Mansfield	15	48	9	13	.270
Abbott, Mansfield	15	56	5	15	.267
Wrigley, Lima	14	58	9	15	.258
Beswick, Marion	11	56	6	14	.251
Harrison, Newark	11	40	5	10	.250
Hoffer, Mansfield	2	8	1	2	.250
McCormick, Mansf'ld	15	49	6	12	.240
Beers, Portsmouth	8	21	4	5	.238
Kibler, Chillicothe	15	55	9	13	.236
Markey, Newark	14	51	7	12	.235
Hornung, Lima	14	47	7	11	.234
Long, Lima	14	48	5	11	.229
Scott, Mansfield	1	9	0	2	.222
Childs, Portsmouth	13	41	6	9	.219
Lamey, Mansfield	15	61	6	13	.213
Schanze, Lima	4	14	1	3	.214
Munk, Lima	3	14	0	3	.214
Whalen, Marion	9	31	1	7	.205
Womack, Mansfield	15	60	7	12	.200
Thoman, Mansfield	3	5	0	1	.200
Wilkins, Mansfield	3	10	1	2	.200
Birie, Newark	11	49	2	9	.183
Schwab, Newark	11	45	5	8	.177
Donalds, Portsmouth	4	12	3	2	.166
Harter, Portsmouth	2	6	0	1	.166
Friend, Lima	13	43	4	7	.162
Perand, Marion	11	39	3	6	.153
Broucher, Marion	3	7	1	1	.142
Daubert, Lima	5	15	1	2	.133
Boehler, Newark	6	17	1	2	.125
Eisel, Chillicothe	6	16	1	2	.125
Iligley, Mansfield	3	8	1	1	.125
Beebe, Chillicothe	5	19	2	2	.111
Volz, Mansfield	4	11	0	1	.090
Jones, Marion	3	12	0	1	.083
Hartwig, Portsm'th	5	13	2	1	.076
Francisco, Lima	12	41	3	3	.073
Baker, Lima	4	14	0	1	.071
Johnstone, Marion	9	27	3	1	.037
Isler, Mansfield		3	2	1	.667
Hartwig, Portsmouth		5	3	2	.600
Monk, Lima		3	2	2	.501
Schanze, Lima		4	2	2	.500
Cooper, Newark		2	1	1	.500
Broucher, Marion		3	1	1	.500
Theisen, Marion		3	1	1	.500
Haffer, Mansfield		2	1	1	.500
Williams, Chillicothe		2	1	1	.500
Jones, Marion		5	2	3	.400
Grandle, Chillicothe		3	1	2	.333
Iligley, Mansfield		3	1	2	.333

TEAM BATTING.

	G.	AB.	R.	H.	Ave.
Portsmouth	15	440	59	127	.288
Chillicothe	15	457	77	132	.289
Newark	14	454	66	121	.266
Mansfield	15	500	61	125	.252
Marion	14	459	51	113	.245
Lima	14	453	50	103	.227

PITCHING RECORDS.

	G.	W.	L.	Pct.
Beebe, Chillicothe	5	5	0	1.000
Scott, Mansfield	4	4	0	1.000
Selbach, Marion	3	2	0	1.000
Bush, Lima	1	1	0	1.000
Wright, Newark	1	1	0	1.000
Bowie, Chillicothe	1	1	0	1.000
Marshall, Portsmouth	4	3	1	.750
Donalds, Portsmouth	4	3	1	.750
Boehler, Newark	7	5	2	.714

FOUR EX-ASSOCIATION PLAYERS ARE NOW STATE LEAGUE MANAGERS.

Ohio State league teams, now that Odwell has been sent to Marion, has four A. A. veterans out of six as managers. Wrigley at Lima is a former well-known Columbus and St. Paul player; Barry McCormick of Mansfield, worked at Milwaukee, Minneapolis and St. Paul; Jack Grim at Newark, also played with Columbus in 1902. Three of these four managers were Columbus performers at one time.

Muggsy M'Graw Loses Protest

New York, May 18.—President Thomas J. Lynch of the National league, has disallowed the protest of John J. McGraw on the tie game played between the Cubs and the Giants on Monday. The protest was lodged by the New York manager on the ground that the reversal of Chief Umpire Rigler of a decision made at third, with men on first and second, by Bases Umpire Finneran, enabled the Cubs to tie the score. Lynch said Rigler acted in accordance with orders when three men are on bases.

The Modern Woodman
The Hustler Wins

The First .... $25.00 Suit of Clothes
The Second .... $10.00 Pair of Trousers
The Third .... $5.00 Pair of Shoes
The Fourth .... $5.00 Hat
The Fifth .... $5.00 Umbrella

To the ones getting the most new members by July 1st. Boys get your working clothes on.

L. A. ZUCKER, Clerk

Modern Woodmen keep your eye on this space.

THE REASON WHY

A number of my friends have asked me why I did not seek the nomination as County Surveyor for the second term. Others may wish to know.

The matter of GOOD ROADS and BRIDGES is now the paramount question in Scioto County. My experience as a Railroad Civil Engineer and as ASSISTANT CITY ENGINEER of Portsmouth has given me THIRTY YEARS of actual WORK along the lines of building ROADS and BRIDGES, etc.

ONE OF THE COMMISSIONERS should be a practical man in these lines.

CAN THERE BE A BETTER REASON for my seeking the Democratic nomination as COUNTY COMMISSIONER?

GEO. S. WILHELM

MAY NOT TAKE PART IN OLYMPIC GAMES.

"MATT" McGRATH

"Matt" McGrath, the burly weight thrower, who made up part of the American team of winners at the last Olympic games, may find it impossible to accompany the United States team to Sweden next month to compete in the big games at the Stockholm Stadium. The Americans will miss him in the gathering of points for our side.

Marion Diggers Beat Locals In 15 Innings

(By F. L. KRANER.)

Marion, O., May 18.—In the longest game, and probably the best played game in the Ohio State league this season, Marion defeated Portsmouth, Friday afternoon, by a score of 4 to 3, the game being decided after two men were retired in the fifteenth inning. As is customary with exhibitions of this kind, but a few fans were on hand to see the long contest. The rain of Thursday and during the early morning hours led many to believe that play was impossible, and it was not until after 1 o'clock that the players were informed that the contest would be pulled off. The grounds were a trifle heavy and slow, but regardless of this fact the playing was brilliant and fast.

To the diminutive "Red" Whalen, secured from Portsmouth, must be given the greatets share in the victory, for Whalen made everything possible for the Diggers to get their four counters and wound up the game in the fifteenth by a terrific drive down the first base line which took Beers off his feet and counted Jones from second. It was this run that gave Marion the victory after two were out, but to go back a little further, it was Whalen's hit over the fence that tied the score in the seventh inning and caused the game to go as far as it did.

Whalen also got the single in the second which put him in a way to trot home ahead of Beswick's drive over the fence, this being after two were out; so from this point of view, Whalen was a wonder with the timber. On the other hand, the work of Sterling, the new pitcher secured from the Akron club, was a grand piece of work. In fact, he left the impression that he was both "sterling" in name and "sterling" in his work. From his performance the fans regard him as a star heaver, and if he continues to perform as he did Friday, he will soon have the Diggers at the top of the heap.

Seven other Diggers, besides Whalen and Sterling, cut a big slice in taking the league leaders down a peg. Beswick helped in no small measure with his bloter, while in the field all performed magnificently. The one error of Goostree was made on an easy chance and did not prove costly, while the error of Jackley was made on a muff of a foul fly and was in a way excusable and did not put the locals in a hole.

Bemis, the extra catcher and first sacker, failed to make his appearance at the park and as Manager Johnstone was not able to take up the duties, he sent "Casey" Jones to cover first. Here Jones distinguished himself and proved that he was something more than a pitcher. Johnstone also decided to work the new pitcher against the heavy hitting Cobblers, believing that this would be a thorough test of his ability.

Whether or not Sterling stood the test can be judged from his performance. In the fifteen innings that he dished them up to the Portsmouth players they managed to get but eight in safe territory, one of these being an infield scratch, while not one of the hits counted for more than one base. Sterling had great control for such a long game, and working the way he was. He passed but three men and hit another, two of his passes and the hit batsman coming in the inning when the Cobblers secured two hits and made all of their runs. The local twirler was in a few tight places, but he took the situation with the utmost calmness and pulled out by his grand work and the assistance of the star fielding back of him.

Marshall, who has been sailing through the league with flying colors, was touched up quite lively, but the Diggers were very fortunate in a number of instances, or the game would never have gone to extra innings. No less than fifteen good hits were made off the visiting twirler, two being homers and one for two bases, while he issued the same number of passes as did Sterling and had one error that was as costly as the two of the Diggers, but did not figure in the scoring. Marshall fanned five of the Diggers, two more strike outs than were accumulated by the local club artist, but these sort of outs express but little for the work of the pitcher.

The locals started the scoring in the second round when two runners managed to get around, where there should have been at least three. Jackley opened this inning with a slashing single to right and Goostree advanced him with a sacrifice. Whalen singled to center and Jackley tried for home, but was turned back and run down on the line. Beswick then drove the sphere over the fence, giving the Diggers two runs for a starter.

For five innings the Cobblers were retired in order, but fifteen batters facing Sterling, although two hits were made in this time. The sixth proved the bad inning for Sterling, but he got away nicely considering all that happened. He walked Southworth for a starter and after Beers sacrificed, Marshall drew a pass. Baggan singled to center and Southworth registered. Sterling then sank one against E. Cain's ribs and the bases were crowded. Conwell singled to left and Marshall and Baggan raced home. H. Cain rolled to Sterling and caused his brother to die at third, while Weinberg ended the inning by fouling to Weller. This ended the scoring of the Shoemakers and with one exception their chances after this were very poor.

This one run lead looked terribly big to the local fans, but the Diggers did not see it that way. A fast double play robbed the locals of a run in the third and in the next three frames only one man got to the first station.

"Red" Whalen decided that the Diggers were in the rear long enough and he started the seventh inning by rapping one over the right field fence, thereby tiing the score and securing a carton of Bull Durham tobacco. In the ninth the Diggers made a strong effort to end the game. Jackley and Goostree each singled, but a freak double play and Beswick's drive to Baggan ended the chances. Weller opened the tenth with a double, but died on third. Two singles in the eleventh were wasted and these were some of the breaks the Diggers were getting.

After the Diggers pulled out of a hole in the fifteenth, they proceded to put an end to the contest, and this is how it happened: Jones drew a pass and Crouch sacrificed him to second. Marshall took no chances on Jackley and intentionally passed him. Goostree smashed one into Baggan's hands and next on deck came the hero of the day with the stick. Whalen probably had as much right to be passed as any person, in view of the fact that it was his day for hitting. Instead Marshall sent a fast one over the middle and the little sorrel-top caught it on the nose. The ball went a mile a minute down the first base line and after knocking the feet out from under Beers, continued its journey to right field while Jones wended his way home with the winning counter.

Marion.	AB.	R.	H.	PO.	A.	E.
Epler, lf	6	0	0	5	0	0
Jones, 1b	6	1	1	17	1	0
Crouch, cf	6	0	1	5	0	0
Jackley, c	6	0	2	5	3	1
Goostree, ss	6	0	3	5	5	1
Whalen, 2b	7	2	4	4	3	0
Beswick, rf	6	1	2	1	0	0
Weller, 3b	6	0	1	3	1	0
Sterling, p	6	0	1	0	5	0
Totals	55	4	15	45	21	2

Portsmouth.	AB.	R.	H.	PO.	A.	E.
Baggan, lf	7	1	2	1	1	0
E. Cain, ss	5	0	0	5	3	0
Conwell, 3b	6	0	1	3	2	0
H. Cain, cf	6	0	1	3	1	0
Weinberg, c	6	0	2	7	3	0
Edwards, 2b	6	0	2	1	1	1
Southworth, rf	4	1	0	1	0	0
Beers, 1b	5	0	0	10	0	0
Marshall, p	6	1	0	0	12	0
Totals	49	3	8	41	26	1

"Two out when winning run was scored.

Score by innings:

Marion	0	2	0	0	0	0	1	0	0	0	0	0	0	0	0	1	—4
Portsth	0	0	0	0	0	3	0	0	0	0	0	0	0	0	0	0	—3

Bases on balls—Off Sterling, 3; off Marshall, 3. Struck out—By Sterling, 3; by Marshall, 5. Home runs—Whalen, Beswick. Two-base hit—Weller.

Free turtle soup tonight at 1007 Chillicothe Street. Leichner & Frederick. 18-1t

Home Phone Y 1206 or B 1146

HATS CLEANED
Straw Hats 25c
Panamas 35c
New Bands.
NEW YORK SHOE SHINING PARLORS
422 Chillicothe Street.
Next to Carr's Jewelry Store

CLABBY RETURNING FOR MATCH WITH GIBBONS.

JIMMY CLABBY

"Jimmy" Clabby, the American welterweight, made a clean-up during his stay in Australia and is now returning to this country in the hope of mixing with "Mike" Gibbons for the championship.

ARRESTED WRONG MAN

At the instance of local authorities the Cincinnati police Friday arrested a man supposed to be Tom Sparks, wanted here on a charge of non-support and abandoning his family. Constable John Neu, on being notified of the arrest, hurried to the Queen City by first train and brought the prisoner to this city last night, lodging him in jail over night. The prisoner maintained his innocence, declaring that a mistake had been made, from the fact that his name was Warford Sparks and a brother of the man named in the warrant.

The official, however, felt confident he had the right party until Saturday, when the man was arraigned before Squire Byron. It then developed that the prisoner was right in his contention that he had been mistaken for his brother, so closely do they resemble each other. Sparks was released and he returned to Cincinnati this afternoon.

Ed Garrison, who was taken into custody by the Cincinnati authorities early this week and held for local officials, was also brought back by Constable Neu. Garrison was arraigned before Squire Byron, Saturday, on a non-support charge, and entering a plea of "not guilty," was held to await the action of the grand jury. Unable to furnish bond, the defendant languishes in the county jail. Garrison was arrested a few weeks ago and obtained his release by giving an order for his wages, but he drew his money as fast as earned and thus prevented any funds from going to his wife.

FAMOUS ROAD CASE UP AGAIN

After hearing the testimony of several witnesses, Judge Blair Saturday sustained the injunction in the case of William J. Morgan against George Schmid. The parties are neighbor farmers on Hartter's Run, in Clay township, and the suit was brought to settle a dispute over the rights of the public to travel a road running through Schmid's farm. Several witnesses stated on the stand that the road had been in use for many years. Notice of an appeal was given. T. C. Anderson and W. R. Sprague were the opposing attorneys.

Some additional evidence was submitted to Judge Blair Saturday in the injunction proceedings of George Gerlach against Henry Eckhart and others.

The parties are prominent Green township farmers and the suit was brought to settle a dispute over a boundary line between their farms near Franklin Furnace. The court took the matter under advisement.

Gerlach is represented by Attorneys Milner, Miller & Scard, opposed by Attorney O. W. Newman, for the defendants.

PROF. ROBE GETS FINE POSITION

The fame of Prof. W. R. Robe, teacher of manual training in the local schools, as an expert mechanic has spread to foreign fields and he will leave in a few days for Beaver Falls, Pa., where he will design at least twenty different kinds of gas engines for a large manufacturing concern in that city.

Prof. Robe, who has constructed gas engines from the time he was a boy, will be employed throughout his entire vacation and will receive a splendid salary. He is one of the most expert mechanics in this part of the state, and his friends congratulate him upon his present opportunity.

STILL RANGLING

ABOUT THIS PLAY

Joe Casey says he had his "funniest" experience when a member of the Little Rock team in the Southern league.

Joe was catching and the Little Rock team was a run or two ahead and in the eighth inning of the game, with New Orleans having two men on the bases, Bill Huelsmann, later a member of the Washington American league team, hit a liner directly at Bill Hart, the Little Rock pitcher.

"The ball hit Hart on the leg and bounced off, directly into the first baseman's mitt," says Joe.

"The game was saved, but there has been a continuous argument in the Southern league since then as to whether the pitcher was entitled to an assist. The ball did not touch the ground. And even now you can get up an argument with a Southern league veteran if you mention the play."

B. B. LEAGUE IS FORMED

A new Sunday School Baseball league has been formed and beginning next Saturday will open the season at the diamond at the foot of Seventeenth and North Waller streets. The grounds have been leased from Phil Lust and are now in fair shape, although it will be necessary to make some improvements.

The league will be composed of four teams, two from the Second Presbyterian Sunday school and two from the First Christian Sunday school. A board of governors consisting of Albert Marting, W. G. Bothwell, W. F. Sheridan and C. M. Howland, will meet the first of next week, at which time a schedule will be made and rules governing the league adopted. All players who belong to each of the two Sunday schools and desire to play in the league must be in their classes tomorrow in order to be eligible for places on the teams.

It has been decided to open the season next Saturday afternoon. On the following Saturday a "Booster Day" will be held and tickets will be sold in order to raise enough money to defray the expenses. The league will be composed of some of the fastest amateurs in the city and will no doubt be a genuine success.

Henry Has Cold.

Henry Becker, the obliging clerk of the public service department, has a severe cold. Henry denies his hoarseness was contracted in whooping 'er up for Teddy Friday.

Tonic Shampoo Liquor for ladies and gentlemen. A 25c bottle for 15c. The Peerless Barber Shop. 15-1t

ORDINANCE

Number 1531.

To vacate for 535 feet in length and 20 feet in width, part of an alley extending East and West between Eleventh and Tenth Streets, where said alley extends West for the above-mentioned length and width from what would be the west line of Turley Alley extended and bounded on the North by Lots Number 10 and 11 of the Turley Addition to the City of Portsmouth, Ohio, and on the South by Lots Number 56 and 57 of said addition.

WHEREAS, The Irving Drew Shoe Company is desirous of enlarging its present factory on Tenth Street by extending it through to Eleventh Street and it is necessary before same can be done to have the City of Portsmouth vacate part of an alley hereinafter described, and

WHEREAS, On the 15th day of May, A. D. 1912, the owners of all the property abutting and abounding upon the part of an alley described below, presented to the Council of the City of Portsmouth, Ohio, a petition praying that said part of an alley be vacated, and have given therein their unqualified consent to the vacation of said part of an alley in accordance with the provisions of Section 3767 of the Ohio General Code, and

WHEREAS, The said Irving Drew Shoe Company and the owner of the other said abutting and abounding property have agreed to dedicate to the public in lieu of the vacated part asked for, other ground for alley purposes so that no blind alley will result from such vacation, and

WHEREAS, Council upon hearing is satisfied that there is good cause for such vacation as prayed for, that it will not be detrimental to the general interest and that it should be made; Now Therefore

BE IT ORDAINED by the Council of the City of Portsmouth, State of Ohio, as follows:

Section 1. That the following described premises, beginning at the southeast corner of Lot Number 41 in the Turley Addition to the City of Portsmouth, Ohio, thence west along the south line of Lot Number 10 and 11 in said Turley Addition for 535 feet to a point 16.5 feet east of the southwest corner of said Lot Number 10 of said addition; thence south at right angles to said line for a distance of 20 feet to the south line of said alley; thence east along the north line of Lots Number 57 and 56 of said Turley Addition for 535 feet to the northeast corner of Lot Number 56 of said addition; thence at right angles 20 feet across the alley to the place of beginning, being a part of an alley duly dedicated to public use, be and the same are hereby vacated.

Section 2. This Ordinance shall take effect and be in force from and after the earliest period allowed by law.

Passed May 15, 1912.

P. W. YOUNG, President.

Attest:
WILLIAM N. GABLEMAN, Clerk.

ORDINANCE

Number 1532.

To vacate part of Broadway Street and to narrow part of same to a 66-foot width as hereinafter described.

WHEREAS, On the 29th day of March, A. D. 1912, a petition by James A. and Edward Kelley, owners of property abutting on the part of Broadway Street hereinafter described, was presented to the Council of the City of Portsmouth, State of Ohio, praying that that part of Broadway Street hereinafter described be vacated so that Broadway Street shall be narrowed to 66 feet in width in front of their premises; and it having been shown that notice of the pendency and prayer of said petition has been given as required by law by publication in The Portsmouth Daily Times, a newspaper of general circulation within said City for six consecutive weeks ending with April 29, 1912, and

WHEREAS, Council upon the hearing of said petition is satisfied that there is good cause for such vacation as prayed for, that it will not be detrimental to the general interest and that it should be made; Now Therefore

BE IT ORDAINED by the Council of the City of Portsmouth, State of Ohio, as follows:

Section 1. That Broadway Street, beginning at a point where the north line of the lot or tract owned by James A. Kelley and Edward Kelley intersects the East line of Broadway Street where said street is 100 feet wide; thence westwardly 31 feet, more or less, to a point in Broadway Street 66 feet East of the West line thereof; thence southwardly along a line in Broadway Street 66 feet East of the West line thereof, 324 feet, more or less, to a southernmost point in the East line of Broadway Street where it is now 86 feet wide; thence eastwardly 34 feet, more or less, to the southernmost point in the East line of Broadway Street where it is now 100 feet wide; thence northwardly along the East line of Broadway Street where it is now 130 feet wide, 66.4 feet, more or less, to the place of beginning, be and the same is hereby vacated so that upon such vacation Broadway Street will be narrowed from 100 feet to 66 feet in width from the North line of the lot of land owned by James A. Kelley and Edward Kelley southward to where said Broadway Street is now 86 feet wide.

Sec. 2. That such vacation and narrowing is to be subject to and reserving the right of the City of Portsmouth to have ingress to and egress from and use at all times the flood valve on the portion of said Broadway Street herein vacated.

Sec. 3. This Ordinance shall take effect and be in force from and after the earliest period allowed by law.

Passed May 15, 1912.

P. W. YOUNG, President.

Attest:
WILLIAM N. GABLEMAN, Clerk.

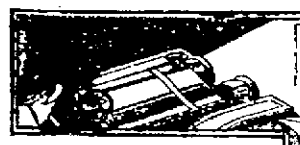

Autlubo - "THAT GOOD OIL" BEST FOR AUTOS

BELIEVE IN SIGNS

Have faith in the signs you see along every road. When they say AUTLUBO, "That Good Oil," Best for Autos, they tell the truth because AUTLUBO is made according to the specifications of the foremost lubrication expert in the country. Try it and you will be glad you believed in signs.

Booklet and Gasoline Gauge Free. Write today.

Address THE MOORE OIL CO. 1326-1336 York St., CINCINNATI

Branches: Logansport, Ind., Columbus, O.

Fancy Strawberries 10c per Quart Saturday

ORDER EARLY

J. J. BRUSHART
THE CASH GROCER
PHONE 169

YOU CAN SUIT A GIRL'S FANCY

by making her "Graduation gift" a

DIAMOND

A Diamond Ring will become more precious and valued to her each year and will remind her constantly of the true friend who gave it.

OUR $25 DIAMOND RINGS

have a flash, a purity, and a brilliancy which will charm any girl.

A Diamond delights after all other gifts are long forgotten. If you are interested call on us and allow us to show you these splendid value stones.

Otto Zoellner & Brother.
Reliable Jewelers
415 Chillicothe St.

Cheaper Transportation than horse, trolley or train—

The Brush Runabout

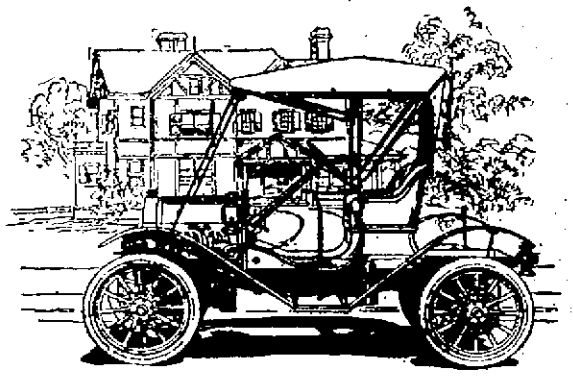

Fully equipped (F. O. B. Detroit) $450

A Brush Runabout covered 100 miles at a cost of only 39 cents in an economy contest among 109 Brush cars

The average cost of the 100 miles run by the other 108 cars was less than 66 cents. This contest was held in 109 cities, over all kinds of roads.

A Detroit Corporation has a **Brush** that has covered more than 21,000 miles and they say it is still as good as new. This **Brush** took the place of two horses and a buggy. It paid for itself in additional work in ten months' time.

A **Brush** owner in Nebraska climbs 50 hills a day—the **Brush** is equally efficient on hill or level—it will go 30 miles an hour—all the speed the average person needs.

A California R. F. D. Carrier drove his **Brush** 25,000 miles in two years—never missed a day in all that time—stopped and started the motor 118,000 times.

Facts like these prove the efficiency and reliability of the Brush

Regardless of its low price, it is a *real* automobile, made and guaranteed by the United States Motor Company, the largest manufacturers of automobiles in the world. The low price is made possible by the great economies in manufacturing, purchasing and distributing, effective in an organization of such size.

Countless **Brush** users have found this car more economical for daily use in their business than trolley, train or horse. Salesmen, physicians, storekeepers, insurance men—men whose success depends on their rapid and regular transportation from place to place—use the **Brush** and offer testimony to the increased efficiency it brings them.

Come and see the **Brush.** We will take you for a ride in it wherever your daily work takes you. We will prove its efficiency under exactly those conditions you meet every day. Let us make an appointment with you—or if that is not convenient right now, tell us to send you the **Brush** literature telling of the experiences of others. Write today.

United States Motor Company
(BRUSH DIVISION)
3 West 61st Street New York

SEND FOR NAME OF NEAREST DEALER.

THE THINGS THEATRICAL

VAUDEVILLE TO STAY AT GRAND

The third week of this form of entertainment begins Monday with another fine bill. Don't fail to hear Ertz and Frankel sing famous character songs.

* * *

Everything new in the vaudeville field will be seen at the Sun theatre. Bills changed every Monday and Thursday.

* * *

PICTORIAL THEATRES.

Eight up-to-the-minute films are shown daily at the Columbia, Orpheum, Arcana, Star and Lyric theaters.

* * *

WILL P. MINEGO
(Theatrical Editor.)

* * *

In looking back upon the past theatrical season, we are not impressed with any particular difference in it from the many seasons that have preceded. It has had the usual number of productions of which the usual percentage succeeded or failed. Of course such productions as "The Woman," "Bought and Paid For," "Bunty Pulls the Strings," "Passers By" and one or two others stand out prominently as successes, while a number of productions both in the dramatic and musical line which the authors invested with their best effort and upon the producing managers brought all their experience to bear, went down by the wayside and were incontinently forgotten. It has been a season of a few hopes realized and many blasted. In that respect it does not differ from any other season. From the standpoint of the theatre going public, it has not been more remarkable than from the professional point of view, from the view-point of him who views it with the trained eye, of him who is versed in its technic and its vernacular.

* * *

The spirit of Columbus lives in motion pictures. The Selig Polyscope Co. has given to the public a pictorial presentation of one of the world's most important historical events. The accomplishment of such a visualization is a most worthy achievement, an undertaking that was carried through by William N. Selig and only made possible after an outlay of $50,000, and three years of labor.

The film is in three reels and is entitled "The Coming of Columbus."

In the preparation of this great subject, Mr. Selig has followed only such accounts as were left by Columbus himself. Duplicates of the three vessels in which Columbus and his companions sailed were used. These three caravels are the identical ones that were presented by the Spanish nation to the American people. Mr. Selig had made these three vessels seaworthy and fitted them with sails in counterpart of the originals. The costuming is historically correct. Even the log-book is the one Columbus himself had used.

"The Coming of Columbus" was viewed by the Pope and many Cardinals and they expressed their great admiration of this remarkable photo-play, commending it not only for its historical accuracy but also for its photographic perfection.

This greatest of all film productions has been secured for the Lyric theater and will be presented at the usual price of five cents on Monday, May 27.

Manager Mack will have the house open on that day at 11 a. m. and urges as many as can do so to come early to avoid too much of an evening crowd.

* * *

There will be a change of policy at Keith's theatre in Cincinnati next week. The price has been shaved down to ten cents and there will be five acts instead of eight, and there will be a wide margin in point of excellence.

* * *

At the Lyric tonight Manager Mack has a pair of great films, "The Serpents" and "A Personal Affair," which is guaranteed to make you laugh. The week has been a big one in a business way at this popular theatre, due largely to the business methods employed by Manager Mack. Every patron is treated civily and courteously at this house and each week's business shows an increase over the previous week.

TO LEAD IN NEW PLAY.

LAURETTE TAYLOR.

"The Money Moon," by Jeffreys Fernol, is one of the most idyllic of recent novels with dainty episodes of life in rural England. J. Hartley Manners has made a play of it, and Oliver Morosco will produce it in Los Angeles in July.

The leading roles will be played by Richard Bennett and Lauretta Taylor, with a view to the production perhaps by the same leading players in this city next September.

SUCCEDS IN NEW PLAY.

MISS OZA WALDROP

Miss Oza Waldrop has succeeded in creating a clever part in the production of "The Marriage Not," which had its first production in New York. Miss Waldrop's many friends are delighted with her success.

VAUDEVILLE.

William Dillon, the man of a thousand songs, has retired from vaudeville for the time being and is resting up in his country home near Cortlandt, N. Y. Mr. Dillon has purchased a Hupmobile, which he has had delivered to him at Cortlandt.

Jim Morton, the boy comic, has been signed up for a tour over the Orpheum Circuit, opening early next season.

The modern comedy, The Battle Cry of Freedom, in which May Tully will be seen over the Orpheum Circuit, is the joint effort of Miss Tully and Bozeman Bulger, a well-known New York sporting writer.

Joe Schenck was among the many show people who journeyed to Atlantic City for his week end.

Leo White of the vaudeville team of Perry and White, has been engaged for Mabel Hite's Cafe Cabaret, which has its New York premiere this week at the Fifth Avenue Theater.

B. S. Muckenfuss, of Chicago, is a visitor to New York, having come on from the Windy City to visit his daughter, Roseline Muckenfuss, of the United Booking Staff.

Al Jolson will soon leave the cast at the Winter Garden and he will spend his summer vacation at his home in Oakland, Cal. Jolson will be with the Winter Garden Company on tour and afterwards will come into New York for the newest production about the first of the year, which will include Gaby Deslys.

Ida and Andy Gardner will conclude their season with the Miner's Bohemians next week in Newark, and will leave immediately for their summer camp in the Adirondacks.

Gertrude Bryan, until recently one of the bright shining lights in Henry W. Savage's production of Little Boy Blue, is to soon make a trip into the twice daily, it being her intention to offer a single for the approval of vaudeville audiences.

* * *

The New Sun

Beginning matinee, Monday, May 20, at The Sun, the management announces another high-class bill for the first half of the week, headed by Chester A. Wilson and Company "In Class." Some singers singing some songs. Mr. Wilson has a world-wide reputation as a vocalist of merit. He is highly recommended, both by press and managers. The dainty Miss Lola Lowden, singing and talking comedienne in an act something different from the rest. Three reels of new pictures by the Sterle silent actors. Pictures changed daily. Come when you please and stay as long as you like.

* * *

Philip Bartholomae, author of Over Night, Little Miss Brown, etc., is preparing several one-act comedies for vaudeville, and to this end has effected a business association with the Messrs. Miles and Peebles, producing managers.

GREAT TOUR FOR ALL STARS.

Arrangements are practically completed for the whirlwind tour of the Weber and Fields Jubilee Company.

The organization will leave for Albany, N. Y., next Monday morning in a train de luxe, consisting of three palace cars, three Pullman sleepers, two baggage cars, a dining car and observation car. There will be more than one hundred persons on this train, which will remain intact for the entire five weeks, all of the passengers eating and sleeping on the train. The tour embraces 4,559 miles from New York and return. The furthest western point will be Kansas City, the most southerly Louisville, the most northerly points, Omaha, Milwaukee and Detroit, and the most easterly Hartford, Conn. The itinerary includes these cities in the order named: Albany, Springfield, Bridgeport, Hartford, New Haven, Brooklyn, Philadelphia, Washington, Baltimore, Allentown, Wilkesbarre, Scranton, Utica, Syracuse, Rochester, Buffalo, Cleveland, Toledo, Detroit, Fort Wayne, Chicago, Milwaukee, Davenport, Omaha, Kansas City, St. Louis, Louisville, Indianapolis, Cincinnati, Dayton, Columbus, Pittsburg, Johnstown, Altoona, Harrisburg and Atlantic City.

* * *

The Messrs. Shubert and Wm. A. Brady have made arrangements with Fred C. Whitney whereby their star Gilbert & Sullivan Opera Company, now presenting Patience at the Lyric Theatre in New York, is to visit England next autumn. The company will present a repertoire of four Gilbert & Sullivan masterpieces in London—The Mikado, Pinafore, Patience and The Pirates of Penzance.

* * *

Harry Lauder, the Scotch vaudeville performer, is seriously ill of an internal ailment, caused by overwork. He is at his home in London.

A CLEVER COMEDIENNE.

MISS BELLE BAKER.
AT THE NEW BRIGHTON THEATRE.

Miss Belle Baker is a charming young vaudeville artist whose work as a comedienne is regarded highly by New York playgoers. She is at present appearing in the New Brighton Theatre, a playhouse of the metropolis.

MANY STARS IN COMPANY.

New York, May 18.—In addition to the players already announced the following well known Lambs will positively appear in the all-star gambol of the Lambs Club at the Manhattan Opera House on Monday, May 27, preparatory to a tour of the principal Eastern cities: David Montgomery, Fred Stone, Marshal P. Wilder, Dustin Farnum, Henry Kolker, Geo. H. Broadhurst, Harry Gilfoil, Henry B. Warner, Charles Klein, Rapley Holmes, Brandon Tynan, Frank McIntyre, Joseph C. Miron, Ignacio Martinetti, George V. Hobart, Richie Ling, Mackaye Arbuckle, William Farnum, Edward Abeles, Irwin Milton Royle, Frederick Perry, Charles E. Evans, William Courtleigh, Francis Carlyle, Frank Gillmore, Lawrence Wheat, Thomas A. Wise, Robert Edeson, William Elliott, Winchell Smith, Van Ransaelled Wheeler and Victor Herbert and his orchestra of fifty musicians.

NEW AGENCY HAS BEEN FORMED.

A new theatrical firm was formed yesterday with the partnership agreement entered into between William Harris, Jr., son of William Harris, the well known theatrical manager, and Edgar Selwyn, the author of "The Country Boy," "The Arab" and other well known plays.

Messrs. Harris and Selwyn will produce plays, both native and foreign, and announce as their initial production a new comedy by Mr. Selwyn, entitled "Partners," to be followed by a new play by Arnold Bennett.

Mr. Selwyn, during his recent tour of Europe, entered into contracts with a number of foreign authors for their new works, and the new firm will assume the contracts for their production.

The first production of "Partners" will be made early in September in New York.

* * *

A. H. Woods, the theatrical manager, returned yesterday on the Kronprinzessin Cecilie from a trip abroad. Mr. Woods returns with the moving picture rights for America of Prof. Max Reinhardt's spectacle, The Miracle, given at the Olympia, London, during the winter. It is said Mr. Woods paid $100,000 for the rights controlled by Joseph Menchen, an American electrician.

* * *

Jules Delmar has handed in his resignation to the United Booking Offices, the same to take effect immediately. Mr. Delmar is to go with the Shuberts. In just what capacity cannot be learned, but it is pretty well understood that he is going to look over the situation preparatory to establishing a vaudeville department for the "Independents."

* * *

The Park Edition of the Billboard issued this week was in every respect a dandy publication.

* * *

Messrs. Ertz and Frankel, who are singing at the Grand and Columbia theatres, contemplate entering the vaudeville field next season. They have an act all figured out and may induce Roy Parks, of Richmond, Ind., to appear in the sketch. Parks is a very clever pianist.

* * *

Mr. Gus Sun, who was in the city Friday, stated to The Times that next season he would put out fifteen small musical comedies. These companies always play to big returns in the popular-priced vaudeville houses. Mr. Sun says the season just closed, as a whole, has been very satisfactory.

* * *

Elsie Janis is back in Chicago for an indefinite run in "The Slim Princess," which may remain there until the frost is on the pumpkin.

Only A Fire Hero

but the crowd cheered, as, with burned hands, he held up a small round box. "Fellows!" he shouted, "this Bucklen's Arnica Salve I hold, has everything beat for burns." Right also for boils, ulcers, sores, pimples, eczema, cuts, sprains, bruises. Surest pile cure. It subdues inflammation, kills pain. Only 25 cents at The Fisher & Streich Pharmacy.

Buy Refrigerators at Hibbs'.

PRESS CLAIMS FOR LAND

Henry Wishon left again Thursday night for Guyan Valley, W. Va., to press the claims of himself and brother Pel and sister, Mrs. Maggie Smith, of McDermott, to 2,000 acres of valuable land in that section.

The land is at present in the hands of a coal company operating four mines and is now negotiating for the sale of a million and a half of bonds in New York. The land was entered in 1810 by Leonard Wishon for his oldest son, John, in accordance with an old English law. The squatters have never been given any title to the land and the local heirs are therefore crowding them and expect to force them into a big cash settlement before the lands can be sold.

Garrison Visitor.

W. C. Bodkins, of Garrison, Ky., spent Thursday night the guest of J. R. Harrison, of No. 635 Second street.

AMERICAN WOMAN TO WED BRITISH OFFICER

PHOTO BY AMES, N.Y.

Mr Woodbury Kane

Friends of Mrs. Sally Hargous Kane, widow of Woodbury Kane, of Newport, R. I., received word from England that a marriage has been arranged to take place soon at Eastbourne between Captain Douglas Howard Gill, of the Royal Field Artillery, and the youngest son of the late Rev. Thomas Howard Gill, formerly chaplain to the British Embassy at Paris, and Mrs. Kane.

Mrs. Sally Hargous Elliot Kane is a daughter of the late Mr. and Mrs. Louis S. Hargous, of New York. She spent most of her time after the death of her parents with her sister, Mrs. George B. de Forest, both here and at Newport.

FINE WEATHEER SAYS HERB

What sort of weather for tomorrow, Herb?" queried a Times man of Hon. Herbert Corriell, the great weather Sachem of Hereabouts.

"Looks good—in fact fine. I see the sun-dogs are crawling up on fences and trees, and this is always a sure sign of nice warm weather coming. Then the blue-jays are calling this morning, and that's another good sign. If the noble Red's kicking the stuffin' out of the Giants does not cause too much of an eruption around here—one to bring down the moisture—I look for a beautiful day tomorrow, and Monday will also be nice.

There's another little storm in sight, however, which will arrive about Wednesday. This is the June-bug storm, and after we get by it we will have nice weather."

Rents Cottage.

Charles Hey, a city salesman for the Jones-Ferguson Company, has rented the Gus Blum cottage on Madison street.

Buy Equity Ranges at Hibbs'

Ed Garrett, of Market street, who was injured at the Steel plant some weeks ago, is still unable to work.

Charles A. Barlow, the plumber. Home 'phone A-953. 16-3t

The Daily Times Saturday Song Hit.

"As The Years Roll On."

Words by EDGAR SELDEN.

As sung by DAISY LEON with JEFFERSON DE ANGELES in Franco and Lederer's musical production "THE PEARL MAIDEN." New York Theatre, New York

Music by MELVILLE J. GIDEON.

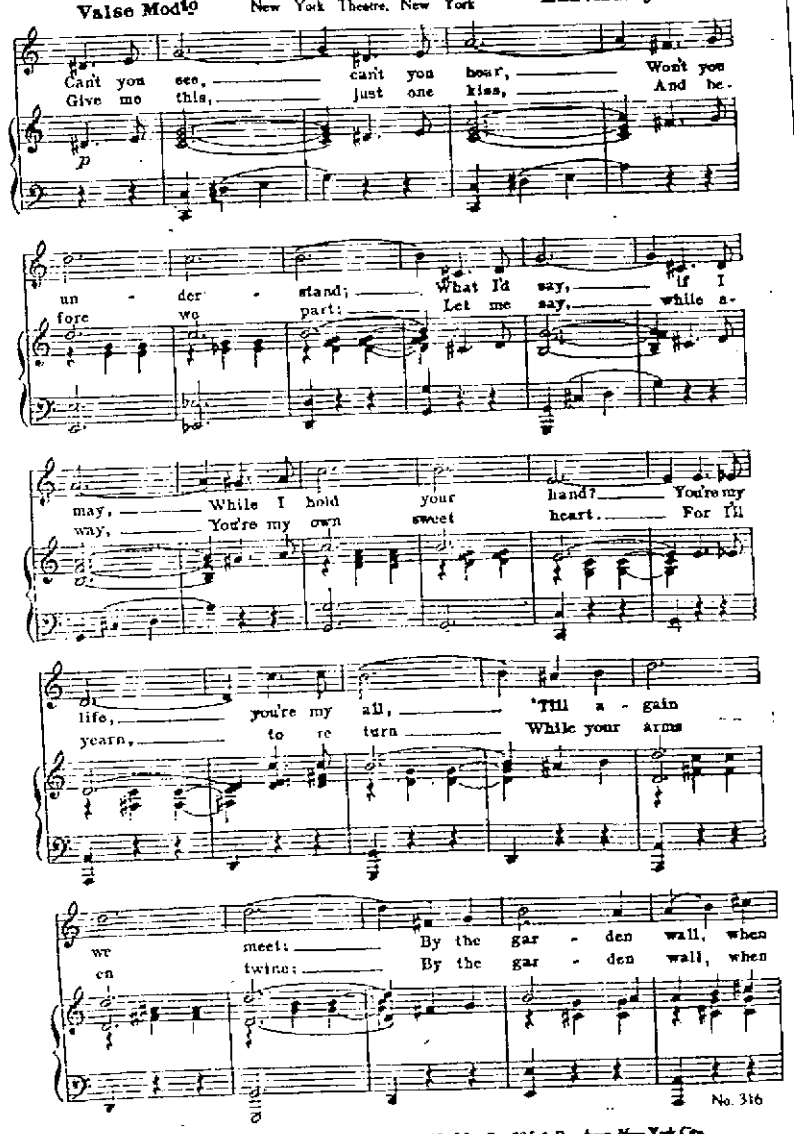

Copyrighted by SHAPIRO MUSIC PUBLISHING CO., Cor. 39th & Broadway, New York City.
International Copyright secured. All rights reserved.
Publishers of "THE GARDEN OF ALLAH" vocal and instrumental.
WHO WILL SEND YOU THEIR VALUABLE CATALOGUE OF HITS FREE FOR THE ASKING.
Used by permission. MURRAY MUSIC CO., New York.

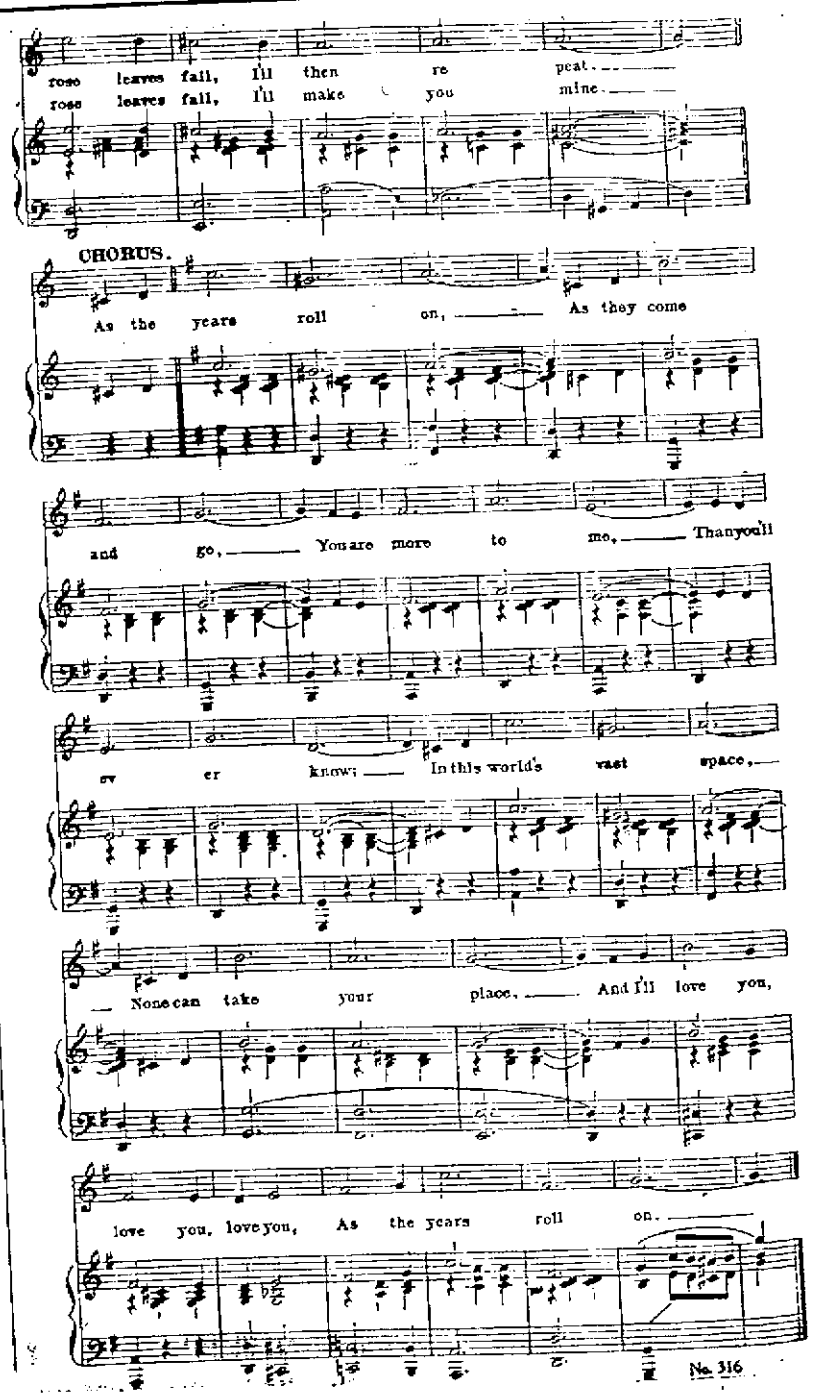

Foresters Initiate Good Sized Class

A large class of candidates was initiated by St. Joseph Court, Catholic Order of Foresters, Friday night, and two-thirds of the membership turned out to witness the affair.

The new members received into the order were the following: Lawrence Ferguson, Charles Welty, Mark Roach, Frank Dill, Aloysius Melcher, Daniel Brennan, Albert De Lotell, Anthony Born, John Hasenauer, Mike Glenn, Charles Werner and John Wolter.

Arthur Gerlach and Thomas Montavon assisted with a few musical numbers and interesting addresses were delivered by Chief Ranger Adam Summer and Nicholas Gallenstein, the hustling court speaker. The adjunct degree will be conferred at the next meeting of the court.

Youngster Was Lost

Police were asked Friday night to search for Lee, a 7-year-old son of William J. Dehe, of No. 794 Harvard Place. The boy had failed to return home from school, and an hour after hour passed without any sign of him, the parents became greatly worried. It was not until 11 o'clock that they learned he was sound asleep at the Julius Montavon home on Jackson street. He had been playing with Master Joe Montavon until after dark and then concluded to spend the night with his young companion, neglecting, however, to send word home.

Doctor Gets Judgment

Squire Daniel Shakespeare gave Dr. H. V. Black judgment for $4 and costs against Charles Garret of Otway. The physician had sued for $7 for medical service, but his pocket memorandum book, which he submitted as evidence, showed that Garret had paid him three dollars.

Thief Was Hungry

While Miss Lucilel Lynning, housekeeper for Barber John Morris, was enjoying a siesta Friday afternoon, some unknown slipped into the kitchen and helped himself to several pork chops and sundry other edibles.

YOUNG MOTHERS

No young woman, in the joy of coming motherhood, should neglect to prepare her system for the physical ordeal she is to undergo. The health of both herself and the coming child depends largely upon the care she bestows upon herself during the waiting months. Mother's Friend prepares the expectant mother's system for the coming event, and its use makes her comfortable during all the term. It works with and for nature, and by gradually expanding all tissues, muscles and tendons, involved, and keeping the breasts in good condition, brings the woman to the crisis in splendid physical condition. The baby, too, is more apt to be perfect and strong where the mother has thus prepared herself for nature's supreme function. No better advice could be given a young expectant mother than that she use Mother's Friend; it is a medicine that has proven its value in thousands of cases. Mother's Friend is sold at drug stores. Write for free book for expectant mothers which contains much valuable information, and many suggestions of a helpful nature.

MOTHER'S FRIEND

BRADFIELD REGULATOR CO., Atlanta, Ga.

MOTOR BOAT

20 ft. 6 h. p. 4 cycle, 2 cylinder engine, patent propeller, giving any speed forward or back. Government equipment of red, green and white headlights, pilot's rules, whistle and three life preservers. Remy magneto, full set of tools, pump, oil gun, wrenches, etc.; gasoline tank, 12 gallons capacity; top for sun protection fits over combing, making boat waterfight against rain.

This boat needs no equipment of any kind, was run very little last season, and is sold at a sacrifice.

For further details see KARL ZOELLNER PHONE 286.

AMERICAN DISEASE TO BE CONQUERED

NEW PRODUCT MAKES ASTONISHING RECORD IN COMBATING PREVALENT AILMENT.

Men and Women Everywhere Deeply Interested In Discussion of Remarkable Results

For a number of years past the medical fraternity of America have shown a good deal of alarm over the spread in this country of the malady commonly called nervous debility. To such an extent has this condition affected men and women in America, that it has come to be known as the "American Disease." Various treatments have been in vogue, usually with indifferent success. Rest Cures, Vacations, trips abroad, etc., coupled with the administration of drugs, have been tried. Without doubt, freedom from grinding work and business cares for a time is a great benefit to any man or woman threatened with nervous breakdown. Comparatively few people, however, can spare the time or money necessary to take a lengthy vacation, or expensive journey.

The average man or woman, therefore, who is afflicted with nervous debility, sleeplessness, poor appetite, nervous indigestion and headaches, lack of strength, weak heart, and a general run down condition of the system, owing to impoverished nerve force, will be interested to know that a most efficient remedy for these troubles is now at hand, and within the reach of all.

The treatment is now obtainable of druggists generally and is known to the drug trade as Wade's Golden Nervine. Reports from those who have tested this product indicate that it is an ideal reconstructive and nerve tonic, and an especial appeal for favor is made in the fact that it is entirely free from alcohol, morphine, or narcotics of any kind. While distinctly soothing and quieting to the over-wrought nervous system, it possesses the very necessary up-building and restorative power which has been lacking in other treatments used for this purpose.

Druggists in this city report that Wade's Golden Nervine is showing unusual results in combating nervous debility and that sales of the product warrant them in buying from the manufacturer direct. This was the condition at Wurster Bros.' Drug Store, 410 Chillicothe street.

Dr. Hutchens Transferred

Dr. Harry Hutchens, a veterinary surgeon, who is a brother of Dr. J. W. Hutchens of Sciotoville, has just been transferred from Chicago to Shores, Va., by Uncle Sam, as he has a position in the government service.

Dr. Hutchens was for a number of years located here and is a graduate of the Cincinnati Veterinary College.

Booths Put In Position

Voting booths for the approaching primaries were placed in their customary locations Friday—a sure sign that local citizens are soon to exercise their good old election prerogative.

More Crews Put to Work

Two more additional crews were placed on the Kenova division of the N. & W. Friday. The work in the local yards has been heavier than any preceding year.

Are Placing New Seats

Seats are being placed in the auditorium of the new High School building by the American Seating Company, of Cleveland. They will all be in position by next Tuesday.

New Truck Has Arrived

Leichner, Jordan & Reilly, Front street commission merchants, Friday received a new auto truck from Cincinnati. Arthur Hobbs has been engaged as chaffeur.

Buy Refrigerators at Hibbs'.

TOBACCO IS DOWN

George Kratzer, local tobacco dealer, has returned from Cincinnati, where he was forced to make some bad sales, among others disposing of 20 hogheads at an average price of $8 per hundred pounds. This included old and new tobacco. The low prices at the present time are due to the overproduction of 2 years ago, and according to Mr. Kratzer, promise to continue downward. During 1910 he paid $13 to $14 per hundred pounds for tobacco.

NOTICE TO WATER CONSUMERS

Notice is hereby given that the time for paying water rent has been extended until June first, and no money will be received until that date.

This delay was caused by the new system being installed by the State Bureau, and the books for same will not be ready until June first. The usal rate of discount will be allowed for all rents paid in June.

JOHN M. WILLIAMS, Service Director.

Lightning Kills Cow

A cow was killed by lightning on Sommer & Seymour's farm, on the West Side, during the storm Thursday evening.

Mrs. E. G. Whiting, 380 Willow St., Akron, had a very severe case of kidney trouble, suffered with a bad backache, and dizzy headache, with shooting pains, and was quite miserable. She saw Foley Kidney Pills advertised, took them as directed, and they cured her of all her ills. She says: "I can say now I am a well, happy woman, and I recommend Foley Kidney Pills because I would like to help others who suffer as I did."

For sale by Fisher & Streich.

Water Report Is Good One

Supt. John Hall, of the infirmary, while at Columbus, Thursday, called on the State Board of Health officials regarding the new well on the county grounds. The analysis was good, save that the report stated there was a trifle too much salt in the water.

MOTHER TOLD OF BICYCLE

In connection with an item in Friday's paper relative to the arrest of Carl Walker, a Gay street lad, for stealing a bicycle, it should be stated that the bike was located through the mother, Mrs. Ruth Walker, who telephoned the police.

Mrs. Walker is a widow and a hard-working woman, and she feels keenly the disgrace by her son's arrest. The youth is being held by the juvenile court.

Admires Teddy.

J. A. Metcalfe, who is at the head of the Capitol Clothing Company, of Columbus, is a staunch admirer of Col. Roosevelt. He boarded the Roosevelt special and accompanied Teddy on his visit to Portsmouth and Ironton.

Novel Adornments.

Fred Winters has adorned the walls of his Golden Eagle cafe with nicely gilded hand mops, bell ropes and other steamboat equipment that he used when a marine engineer on the Kentucky river.

Assessors Returns Show Small Loss

The returns for both of the taxing districts filed Friday, show a falling off in taxable personal property, Valley township dropping $8.00 under the 1911 duplicate, while Clay (A) increased $22,052, the loss in the latter district is explained, however, by the annexation of a part of its territory to the city. A total of 68 dogs, with no value, were found in Valley, while the 55 listed in Clay are worth but $35. Austin Taylor, of Valley, and Earl Creekbaum, were the assessors, and they performed their work splendidly. Each occupied 35 days in doing the work. Below are the reports in detail:

Valley Township.

Horses 373, $36,910; cattle 518, $11,540; mules 27, $3,550; sheep 221, $1,056; hogs 613, $4,250; automobiles 8, $2,950; other personal, $25,346; watches 45, $600; pianos 35, $2,150; merchandise $20,895; raw material $4,360; moneys $22,435; dogs 68, no value; total $147,930; loss $8.00. New structures $3,300; destroyed, none.

Clay (A) Township.

Horses 263, $23,030; cattle 254, $7,525; mules 12, $1,100; sheep 13, $50; hogs 354, $2,026; automobiles 4, $1,200; other personal $21,932; watches 33, $406; pianos 14, $1,085; merchandise $1,800; moneys $15,301; credits $13,370; dogs 55, $35; total $96,975; loss $22,052; new structures $5,500; buildings destroyed $4,300.

NOTICE TO TEACHERS

The Portsmouth City Board of School Examiners will conduct a Teachers' Examination in the Union Street School Building on Friday and Saturday, June 14 and 15, 1912.

FRANK APPEL, Clerk.
May 18, 25 junes 1, 8

Repairing Boat Boiler

William Bishop, local boilermaker, is putting in a new crown sheet on the boiler of Contractor Coatce's pile-driving boat, which is at present working at the Nichols farm near Davis Station.

EXPECTING A BIG CROWD

The Men's Bible class of Trinity M. E. church is expecting another big crowd for tomorrow (Sunday), as the class is "on the grow" and getting larger all the time.

The average attendance for thirty-seven Sunday has been 179, against an average of 157 for the preceding year, a gain of 22 per Sunday, which is just "Shelly."

It is expected that the class will have a big slump next Sunday week, when the lesson will deal about "Truthfulness." There are some truthful—real truthful—men up there, like Teacher "Jim," this Times man and "Doc" Donaldson—perhaps—but there's a lot of fellows who will find it convenient to stay at home that day.

OFFERED TO GILLILAND?

It has been rumored for three or four days that the superintendency of the Waverly schools has been tendered to Prof. W. D. Gilliland, who leaves the local schools early in June to enter the employ of the Selby Shoe company.

Mr. Gilliland has declined the offer, it is said, as he has definitely made up his mind to give up teaching for several years, and perhaps permanently.

Huntington Visitor.

Beecher Searl, formerly of this city, came down from Huntington Friday for a brief visit. Beecher has a good position with the United States Bung Company, and is now building a home for himself in that city.

Most Certainly—Go To Your Doctor

And why not? Yet some people act as if a medicine could take the place of a doctor! The best medicine in the world cannot do this. Have a family doctor, consult him frequently. If we did not believe doctors endorsed Ayer's Cherry Pectoral for coughs and colds, we would not offer it to you.

J. C. Ayer Co., Lowell, Mass.

Better whiskey than elsewhere for same money

Kentucky Whiskey

6 Summers Old

Bottled in Bond

4 Quarts — full quarts Express Prepaid. Shipped in plain package for . . . $3.80

Kentucky whiskies have been recognized as the best for almost a century. They are the best.

Lone Creek is made, aged, bottled and corked under supervision of the U. S. Government — This is a guarantee to you of Age, Purity, Strength and Quantity

WE SELL ONLY TO PRIVATE CUSTOMERS

Send $3.80 for four quarts. We guarantee complete satisfaction, or will take the whiskey back and refund your money.

Credit given when satisfactory reference accompanies the order. Business confidential. No marks on packages to indicate contents

Remit to C. DOYLE, Cashier. Address

Lone Creek Distillery Co. Newport, Kentucky

The New Perfection Oil Cook-stove Suits Everybody

It suits the most exacting French chef. It suits the housewife. It is found in luxurious villas—in camps—in farms—in humble city homes. Everybody uses it; everybody likes it. It bakes, broils, roasts and toasts as well as a coal range. It is equipped with a special heating plate, and we sell the New Perfection oven, broiler, toaster, and pancake griddle.

New Perfection WICK BLUE FLAME **Oil Cook-stove**

All dealers sell the stove. It is handsomely finished in nickel, with cabinet top, drop shelves, towel racks, etc. Long chimneys, enameled turquoise-blue. Made with 1, 2 or 3 burners. Rayolight oil is the best oil to use.

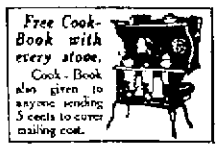

Free Cook-Book with every stove. Cook-Book also given to anyone sending 5 cents to cover mailing cost.

FOR SALE BY THE STANDARD OIL COMPANY (Incorporated) Cleveland, Columbus, Cincinnati, OHIO

$$ REMEMBER $$

LOWEST TERMS — EASIEST PAYMENTS
QUICKEST SERVICE — GREATEST PRIVACY
BEST TREATMENT — LIBERAL REBATES

ARE OFFERED

To the Borrowing Public when dealing with this institution.

Loans range from $10.00 upwards.

We guarantee a saving of from $1.00 to $5.00 on all transactions.

IF YOU MUST BORROW, CONSULT US.

HOME LOAN CO.

ROOM 1, KRICKER BUILDING, GALLIA ST. OPPOSITE POST OFFICE HOME PHONE 334

In An Emergency

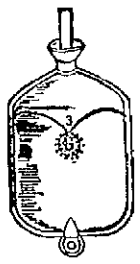

You can't be without a water bottle. You may need it tonight. All sizes, large and small, cloth and silk covered. 50c to $2.50.

The Rexall Druggists 419 Chillicothe St.

Wurster Bros.

The Rexal Druggists — 419 Chillicothe Street

There is only one fuel. That is

GAS

and now is the time to equip the furnace. Phone the office and a representative will call. Both phones.

The Portsmouth Gas Co.

Corner Chillicothe and Seventh Streets.

SCOTT TAILORING CO.

Suits To Order Guaranteed to Suit You

300 PATTERNS

Cleaning, Pressing and Repairing

OHIO RIVER FISH AT THE MODEL GROCERY BRUCH AND HURTH

BALTIMORE & OHIO SOUTHWESTERN R.R.

Local Schedule, Feb. 16, 1911.

Leaves Ports.	Arrives Hamden
No. 50, 7:00 a. m.	9:20 a. m.
No. 52, 2:00 p. m.	4:30 p. m.

Leaves Hamden.	Arrives Ports.
No. 51, 7:40 a. m.	10:20 a. m.
No. 53, 4:05 p. m.	6:35 p. m.

Connections at Hamden with all main line trains East and West.

Fast freight service to all points.

Public Storage.

Particulars cheerfully furnished upon application.

J. E. SANDS, Agent.

Alabastine Wall Coating

Most popular thing out for beautifying interiors. Good to cover plaster, wood, brick—even wall paper. Tints are rich, soft, velvety.

Alabastine does not harbor bugs or germs—is strictly sanitary. Cheaper than cheapest wall paper.

Moser Matt Flat Finishes

in 18 beautiful tints, for new walls, old walls, new wood-work and old wood-work.

THE **Fisher & Streich** PHARMACY

PHIL. M. STREICH, Prop. Opposite Postoffice

Eugene E. Knox Masonic Temple Insures anything Insurable

CHARLES D. SCUDDER

General Insurance And Real Estate

ROOM 8, DAMARIN BLOCK

D. F. CREEKBAUM

FACTORY REPRESENTATIVE

High Grade Pianos and Player Pianos. The Mel'hail, Cable, Etc. No. 1021 Fourth St.

PIANOS

PURCHASED FROM

The Baldwin Co.

ARE GUARANTEED FOREVER

ALL PRICES. EASY TERMS

Floyd E. Stearnes

PHONE X 403
822 CHILLICOTHE ST.

Hotel Manhattan —AND— Restaurant

European Plan. Reasonable Rates Rooms and Bath.

MAHERAS BROS. Proprietors. 18 GALLIA.

Men Will Make No Mistake

If they come to us for their clothes for the lines we sell are made by the foremost makers of "Good Clothes" and a selection from

Our Men's, Youths' and Boys' Suits Never Fail to Please

They are equal in point of Fit, Style and Workmanship, to the custom made, while the materials are of the very best. Prices are low and we want you to see them.

ONE PIECE DRESSES — **JOSEPH BROWN** — LADIES' SUITS

YOU ALWAYS SAVE 20 PER CENT HERE

Workingmen and Farmers Petitioned For Williams

The miners of Coalton, Ohio, inaugurated the movement to make Daniel W. Williams a candidate for Congress at the Primary, May 21st, but he did not consent for petitions to be circulated until April 16. The petitions were secured in two days and were signed almost exclusively by farmers, miners, railroaders, fire brick workers and furnace men. These classes of votes do not wish to be represented all the time by attorneys.

The Champion of Labor As Consul and Senator

As Consul he made a special effort to prevent the shanghaiing of American sailors, and to enforce the Contract Labor Law, which is being constantly violated. He also suggested an original reform of the Immigration Law which would benefit American Labor very greatly.

In the Ohio Senate, he was chairman of the Committee on Mines and Mining, and his Senate Bill No. 91, fills 40 pages of the 494 pages in the Ohio Laws for 1910. He was a member also of the Committee on Labor, and championed every Labor Bill. His parliamentary skill and influence made possible the passage of every Labor Bill in the Senate. The representatives of labor who watched his record write as follows:

Worked For The Welfare Of The Common People

Ohio Federation of Labor Headquarters: 717 Superior Ave. N. E. April 23, 1910.

Hon. Daniel W. Williams,

Dear Sir:—

As the 78th General Assembly is now drawing to a close and the Legislative grind will soon cease, I feel that Labor in some slight way, at least, should show its appreciation to those who through sunshine and storm have stood by us.

It is not always a pleasant duty for a Legislator to champion Labor's cause as it brings upon them and their efforts all the forces at the command of corporate greed, yet some men in the General Assembly had the manliness and honesty of purpose to not only interest themselves in bills affecting organized labor, but those measures concerning the welfare of the common people.

I am glad to say that I find your name enrolled in the list of those who have consistently voted and worked for this class of legislation, not only during this session but in the past, and should you aspire to further and higher honors, you will not only have our good will but the assurance that we will do all in our power to further your ambition.

Wishing you every success in life, I am Fraternally

J. A. ROBINSON, Legislative Representative.

Congratulated On Behalf of The Working People

Ohio Federation of Labor Headquarters: 717 Superior Ave. N. E. Cleveland, O., May 2, 1910.

Hon. Daniel W. Williams, Jackson, O.

Dear Friend:—Am enclosing editorial which appeared in the Press Saturday on your Commission's report on the high cost of living.

If the report had done nothing more than bring forth the enclosed editorial, it has done wonders to bring the attention of the people of Ohio the need of legislation along that line; the poem by Edmund Vance Cook following it, adds to its prestige, and I want to congratulate you on behalf of the working people of Ohio for the fine report made. Very truly yours,

HARRY THOMAS, Sec'y.

Ohio State Legislative Board B. of L. E., Columbus, Ohio, May 31, 1910

Hon. D. W. Williams, Member of the Senate, 78th General Assembly

Dear Sir:—The B. of L. E. comprising more than four thousand engineers in Ohio, hereby desire through their Executive Committee to return thanks to you for your hearty support of our measures, Bills No. 243 and 184, which are now laws. And in the future if your name appears for further political honors, we shall remember you and give you our support in every legitimate way. We wish you success.

JAMES A. LATHROP,
Chairman, P. O. Box 2, Station E, Toledo, O.
FRANK R. McSHANE,
Vice Chairman, Lakewood, O.
FRANK L. OSGOOD,
Treasurer, 410 Garfield Avenue, Columbus, O.

The Defender Of The Farmer

Williams served also on the Committee on Agriculture, and took a leading part in favoring all bills that promoted the cause of Agriculture. He made a special fight against manufacturers that rob the farmers with adulterated fertilizers, feed, seed, etc. Because of his stand, he was appointed Chairman of the Ohio Food Probe Committee, and his report completely refuted the charge, that the farmers are responsible for high prices. The following extracts from a voluminous mass of editorials cover his record:

On The Right Side Of Every Question

It is indeed a matter of satisfaction that among the names of those who voted for the Woods Bill appear those of the two senators from Southeastern Ohio, Senators Williams and Rathburn, both of whom have shown themselves to be valuable members of the Upper House. Senator Williams from the beginning of his term took a commanding position and has been on the right side of every question. The only thing that his bitterest enemies have accused him of was that he was opposed to the farmers because he was appointed as chairman of the Food Probe Committee. The report of that committee completely refuted the charge and it is heard no more. —Wellston Telegram.

He Stood For The Unselfish and Public Welfare Side

Senator Williams * * made a careful, diligent, sensible Senator. If we had a senateful like him the State would be fortunate, not that he was always right, but that he was always honest and sincere. There is one thing to be said of him, which we wish could be said of every Senator, and that is, he had his mind on his business; he tried to understand his duty, and he also tried, a practice not as common as it should be, to find the unselfish and public welfare side of the proposition, and when he found it, he stood for it.—Ohio State Journal, 1910.

First On The Roll Of Those That Stuck With The People.

There are several Senators * * who stuck with the people and voted right on all the important measures. They are

Daniel W. Williams, of Jackson County.
Carl Keller, of Lucas County.
Professor Alonzo Tuttle, of Franklin County.

—Columbus Citizen.

Strong Defense of The Farmer

It is quite certain that the report of the (Food Probe) Committee is a strong defense—indeed an acquittal—of the farmer, of the charge that was brought against him.—Ohio Farmer.

Chairman D. W. Williams, (Food Probe Committee) accepted nothing for his expenses.—Scioto Gazette Chillicothe.

Senator Williams figured prominently in the last General Assembly, and his return (renomination) to the Senate was in recognition of his splendid services.—Ironton Register, 1910.

During his first term in the Ohio Senate, Hon. D. W. Williams has attained a position of unusual prominence and influence, and we indorse him * *.—Scioto County Republican Convention, 1910.

Columbus, O., May 18.—The hurricane campaign being waged in Ohio between Taft and Roosevelt for the delegates to the national convention will end Monday night, the day before the primaries, when both candidates make their final speeches. Senator Robert La Follette arrived in Ohio Friday to add to the spectacular finish. He at once began an attack upon Roosevelt, charging him with having a slush fund of $1,000,000. Taft put in most of his time during the past week driving sledge hammer blows at Roosevelt. The latter used less harsh language in his replies than was characteristic of him before he entered the state. Friday night Roosevelt addressed a big meeting in Columbus. He was enthusiastically received. Saturday afternoon La Follette spoke in this city. He made a bitter assault on the ex-president. Tonight at Delaware, Governor Harmon will denounce his critics. At the same time Speaker Samuel J. Vining of the house of representatives, in a speech at Greenville, will go after the Governor rough shod, denominating him a reactionary and numerous other things. No doubt the people of the state will feel relieved when all this bitter wind-jamming is over. They have been surfeited with it and are about ready to cry enough. The campaign of the past week has been the most nerve-racking and exciting the state has ever had.

A horrible recital of crime was involved in the case of Dominic Sellvaggio, under sentence of death, up before the supreme court yesterday on a motion for leave to file a petition in error to wipe out this penalty. Sellvaggio and Rocco Klavatch were tried for murdering three men whose mutilated bodies were found in Lake Erie. All the men, Italians, lived together on Kelley's Island, where they were employed. On September 20 Sellvaggio and Klavatch reported for work without the other three men. They said that they had gone to Sandusky. Within a few days the body of one of the missing men was found close to the lake shore. The man's throat was cut. Within a few days the body of another of the men was found, mutilated in the same fashion. The body of the third man was found soon after with a bullet wound in his back and seventeen knife wounds in the region of his heart. Sellvaggio and Klavatch disappeared before the bodies were found. They were captured in Pittsburg.

They had in their possession clothes belonging to the murdered men, and more money than it was thought they should have had. Near hof the house they lived in on Kelley's Island showed that one of the rooms looked like a slaughter pen. It was bespattered with blood. Clothes belonging to Sellvaggio and Klavatch stained with blood, were found where they had been hidden. Everything indicated that the three men had been killed by these two men for robbery. Sellvaggio was tried and sentenced to the electric chair. Klavatch was found guilty of first degree murder with a recommendation for mercy. His attorney asked for a new trial, and the judge granted it. He will be tried again. Now predictions are being made that Klavatch will be given the extreme penalty in the second trial. There is a general impression that Klavatch's attorney should have accepted the first verdict, which would have let him off with life imprisonment. The second trial starts next week.

The sum of $123,159.66 was turned into the state treasury Friday as receipts from licenses granted to automobile owners and chauffeurs by the state during the three months ending May 15. Since the first of the year a total of $250,000 has been turned in. The year's record will exceed $300,000. More money has been realized now from licenses than was turned in for the whole of 1911. Ohio people are buying more autos each year.

It is likely that Chief Clerk I. N. Rex of the Ohio penitentiary, found more than $5,000 short in his accounts, will be arrested either for larceny or embezzlement some time today. He would have been arrested yesterday, but for the fact that complications developed which made it uncertain as to what kind of a charge to prefer against him. Rex has retained state Senator Frank T. Dore, of Tiffin, and Prosecuting Attorney Harry P. Black, of Seneca, to defend him.

Lawrence K. Langdon, of Lebanon, prospective candidate for the Republican nomination for governor, will say nothing about his candidacy until after Tuesday's nomination. If Taft wins it is expected he will loose no time in throwing his hat into the ring. Blake.

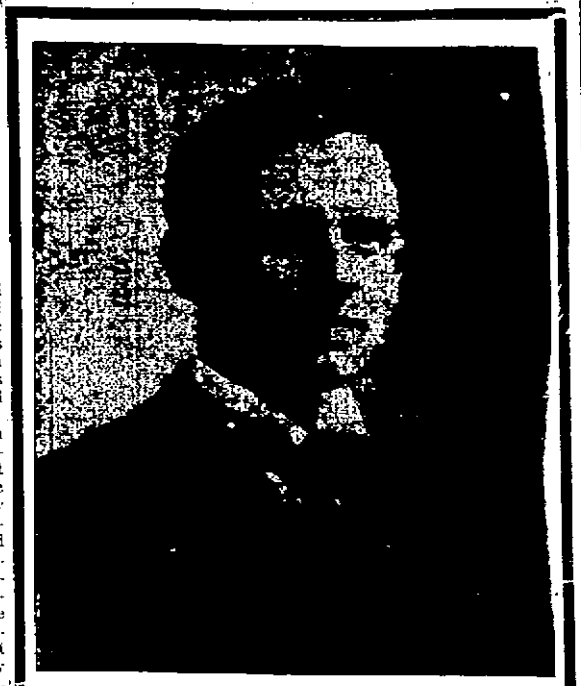

WILLIAM J. MEYER

Candidate For Republican Nomination For PROSECUTING ATTORNEY

Born, Portsmouth, Ohio; graduated Portsmouth High School, studied law with Hon. Oscar W. Newman, Portsmouth, and admitted to practice of law in Ohio in 1903; was candidate at Republican primaries in 1908 for nomination for Prosecuting Attorney, but was defeated, although carrying City of Portsmouth by four hundred and eighty-six plurality, is now associated in practice of law with the firm of Bannon & Bannon, Portsmouth.

Ben Hurs Booming

The Tribe of Ben Hur held an interesting meeting Friday night, which was attended by a good share of the members. There were no initiations last night, but several applications were favorably acted on and there will be a big class taken in next week. James H. Marshal was named as delegate from the local tribe to the dedication of the new Ben Hur National Home at Crawfordsville, Ind., on May 21 and 22, in place of Chas. J. Miller, who is detained at home by illness. C. C. Hans was elected as representative to the Supreme meeting of the order to be held June 21 and 22.

Taft Sure To Win

President Taft by the 20th of May will have 530 delegates to support him at the Chicago convention, of the 540 necessary to nominate. There will remain about 110 more delegates to be elected, including 48 delegates from Ohio. Of these Taft will have a majority, and sufficient by a margin of 50 or more, to insure his nomination.

William H. Taft is a native son of Ohio, and as President has justified the nation's choice. He has been true to the principles and traditions of the Republican party, and has worked earnestly for the best interest of all the people. Ohio should not falter at the Primary election, to be held Tuesday, May 21st, but rally to the support of her honored son, repudiate the third term innovation, and endorse the universal unwritten law that an honest and efficient discharge of one's official duties entitled him to a second term.

Stand loyally by Taft, as you did for Grant, Hayes, Garfield, Harrison and McKinley.

To do so, mark your ballot for delegates as follows:

X George L. Davis.
X A. P. Johnson.

Adv.

GEO. A. DITTY

Candidate For The Republican Nomination For COUNTY RECORDER

Of Scioto County

is one of the best known young men in Scioto County. He served in the Spanish-American War in Company E. Second United States Infantry and at present is district Manager of Woodmen of the World. He is kind and obliging and the people knowing of his popularity, courtesy and honesty have been taking kindly to his candidacy for County Recorder. He is well qualified for the position and if nominated and elected will do his whole duty to the people.

Home Again.

Oscar Seiler, the Portsmouth lad who was carried past South Portsmouth on a C. & O. passenger train the other day, he having fallen asleep, arrived home Friday from Newport, Ky.

Benefitted By Stay.

Joseph Knoppe, veteran B. & O. S.-W. engineer, has returned from Hot Springs, Ark., feling greatly benefitted by his 21 days' stay there.

POLITICAL ANNOUNCEMENTS

Editor Portsmouth Daily Times:
Please announce my name for Delegate from the Tenth Congressional District of Ohio, to the National Republican Convention to be held in the city of Chicago, June 18, 1912.

GEO. L. DAVIS

We are authorized to announce
ALFRED H. RICHARDSON
as a candidate for
CLERK OF COURTS
Subject to the action of the Democratic primaries of May 21st.

We are authorized to announce
BURLE BURKE
as a candidate for
CLERK OF COURTS
Subject to the action of the Democratic primaries of May 21st.

We are authorized to announce
W. T. McCARTY
as a candidate for
SHERIFF
Subject to the Democratic Primaries.

JOHN F. ECKHART
Candidate
COUNTY SHERIFF
Would appreciate your support at the Republican Primary, Tuesday, May, 21, 1912.

ROY McELHANEY
Candidate for re-nomination for
CLERK OF COURTS
Subject to Republican Primary, May 21. Thanks for your support.

TIFFEN S. COLLETT
Your support is solicited.
Of Vernon Township candidate for
COUNTY COMMISSIONER
Of Scioto County
Decision of the Democrat primaries, May 21, 1912.

To the Democratic voters of Scioto county I respectfully solicit your support for
COUNTY COMMISSIONER
At the primaries, May 21.
H. H. HANSGEN

WILLIAM BENNETT
I respectfully solicit renomination for
COUNTY COMMISSIONER
at the hands of the Democratic voters.

We are authorized to announce
DANIEL EGBERT
as a candidate for
COUNTY COMMISSIONER
Subject to the action of the Democratic Primaries May 21.

We are authorized to announce
GEORGE S. WILHELM
as candidate for
COUNTY COMMISSIONER
Subject to the action of the Democratic primary, May 21, 1912

We are authorized to announce
WILLIAM L. ELLIOTT
as a candidate for
COUNTY COMMISSIONER
Subject to the Democratic Primary.

I will be a candidate in the Republican primary for the nomination for
COUNTY COMMISSIONER
Your support solicited.
J. HENRY ROCKWELL

We are authorized to announce
W. A. McGEORGE
as candidate for
COUNTY COMMISSIONER
Subject to the Republican primaries of May 21st.

THOS. W. WATKINS
Republican Candidate For
COUNTY COMMISSIONER
Primary May 21, 1912.
Your Support Solicited.
Good Roads

My policy: "A Square Deal To Everybody."
WM. M. TATMAN
Republican Candidate for
COUNTY COMMISSIONER
Republican Primaries May 21, 1912.
Your support thankfully received.

To the Voters of Scioto County:—I respectfully solicit your support for county commissioner at the primaries, May 21.
GEORGE H. HILL

For Commissioner.
To the Republicans of Scioto county:—I will be a candidate for the Republican nomination for county commissioner, subject to the decision of the primary next May. I served one term and did my best to give good service. The support of Republicans is earnestly solicited.
PETER BROWN

FRANK CRAIG
FOR COMMISSIONER
I am in favor of good roads and a square deal to everybody. Your support is respectfully solicited. Republican primary May 21, 1912.

I will be a candidate for the Republican nomination for county commissioner at the May primaries. Your support is respectfully solicited.
CHARLES E. WORLEY

J. J. SPENCER
FOR COMMISSIONER.
Candidate for a second term solicits the support of all Republicans at the primary election to be held, May 21, 1912.

ELZA S. COOK
Republican Candidate For
COUNTY COMMISSIONER
Your Support Solicited
JACOB P. KUHNER
Republican Candidate
COUNTY COMMISSIONER
Your support is solicited and will be appreciated.
Primary May 21, 1912.

EDGAR G. MILLAR
Republican candidate for
PROSECUTING ATTORNEY
Your support solicited.

We are authorized to announce the name of
WILLIAM WEIDNER
as a Republican candidate for county commissioner, subject to the primaries of May 21st. Your support is respectfully solicited.

We are authorized to announce
GEORGE L. GABLEMAN
as a candidate for
PROBATE JUDGE
Subject to the action of the Democratic primary.

The support and influence of the voters of Scioto county are hereby solicited for
FRANK L. SIKES
Candidate for
PROBATE JUDGE
All favors will be highly appreciated.

We are authorized to announce
JOSEPH L. SWITALSKI
as a candidate for renomination as
COUNTY RECORDER
Subject to the action of the Democratic primary, May 21.

To the Voters of Scioto County:
I wish to announce that I am a candidate for re-election to the office of
PROBATE JUDGE
of this county and will be very thankful for your support for the same.
THOMAS C. BEATTY

We are authorized to announce
HENRY L. STAHLER
as a candidate for
AUDITOR
Subject to the Democratic primaries of May 21st.

We are authorized to announce the name of
THOS. C. PATTERSON
as candidate for renomination for
COUNTY AUDITOR
Subject to Republican primaries to be held May 21, 1912.

I respectfully solicit your support for the Democratic nomination for
COUNTY SURVEYOR
Your votes will be appreciated very much. Primary May 21, 1912.
GROVER C. KINLEY
Present Deputy Surveyor)

I will be a candidate for Republican nomination for
COUNTY SURVEYOR
at May Primaries.
Your support is respectfully solicited.
CHAS. NOEL

We are authorized to announce
J. H. RYAN
as a candidate for
COUNTY SURVEYOR
Subject to the Democratic primary.

HARRY H. MITTENDORF
Candidate For
COUNTY TREASURER
Your support will be appreciated. Republican Primary May 21, 1912.

J. F. STRAYER
Candidate For
COUNTY TREASURER
Your support will be appreciated. Republican Primary May 21, 1912.

EMORY F. EVANS
Candidate for County Treasurer, Republican Primaries May 21, 1912. Your support will be appreciated.

MAURICE J. CALDWELL
Candidate For
TREASURER, SCIOTO COUNTY
Republican Primary May 21, 1912
Your support earnestly solicited.

To the Voters of Scioto County:
I respectfully solicit your support for the Republican nomination for Treasurer of Scioto County, Primary May 21, 1912.
ELMER W. HEISEL
(Present Deputy Treasurer)

The undersigned is a candidate for renomination and re-election to the office of
PROSECUTING ATTORNEY
of Scioto county, Ohio. Your support is hereby respectfully solicited.
Democratic Primary May 21, 1912.
HORACE L. SMALL

JOS. T. MICKLETHWAIT
Candidate for Republican nomination for
PROSECUTING ATTORNEY
Republican primary, Tuesday, May 21.
Your support will be greatly appreciated.

WILLIAM J. MEYER
Candidate for Republican nomination for
PROSECUTING ATTORNEY
Primaries, May 21, 1912.

GEO. W. SHEPPARD
CANDIDATE
Prosecuting Attorney
Please give me your support, Republican Primary, May 21, 1912.

M. W. OF A. PLAN FOR A MEMORIAL

The M. W. of A. lodge held a good meeting Friday night, though no business of any importance came up, outside of the committee reporting it had completed arrangements and program for the annual memorial of the camp, which will be held the first Sunday in June. The camp will have its usual parade and the exercises will be held at the cemetery.

The applications of four candidates were received and favorably acted on.

MEETING OF MEMBERS OF THE CLUB

The annual meeting of the members of The Club will be held Monday evening, May 20, at 7:30, at The Club rooms on Fourth street. Officers will be elected for the ensuing year. This is an important meeting and all members are urged to be present.

H. S. GRIMES,
Acting President.

Dr. E. O. McCall Sues St. Ry. Co. For $7500

The Portsmouth Street Railroad & Light Company was made defendant in a suit for $7,500 damages instituted in the common pleas court Saturday by Attorneys Johnson and McCall on behalf of Dr. E. O. McCall. The suit is the outgrowth of the collision between a street car and the plaintiff's automobile on March 26 last, the accident occurring on Ninth street near Grimes avenue. The plaintiff complains that he sustained personal injuries by reason of the accident and that he was damaged in being rendered unable thereby to follow his profession as physician and surgeon, and by reason of expense incurred of the injuries in the sum of $2,000, to the extent of $5,000 for personal injuries and $500 for damages to the automobile. It is alleged that the accident was caused by the failure of the defendant to use ordinary care and diligence in controlling the car, negligence being charged in that the street car was running at an excessive rate of speed.

NOTICE TO WATER CONSUMERS

Notice is hereby given that the time for paying water rent has been extended until June first, and no money will be received until that date.

This delay was caused by the new system being installed by the State Bureau, and the books for same will not be ready until June first. The usual rate of discount will be allowed for all rents paid in June.

JOHN M. WILLIAMS,
Service Director.

Business Good.

Percy Wilhelm, who travels for a western firm, arrived home Saturday to remain until after the primaries. He reports business very good in his territory.

Had Good Trip.

Oscar Adams, who travels for the Selby Shoe Company, arrived home Saturday from a successful trip through Virginia and West Virginia.

LEGAL NOTICE.

John W. Gustin will hereby take notice that Lora Belle Gustin has filed her petition in the Common Pleas Court of Scioto County, Ohio, on the 18th day of May, 1912, praying for divorce; that said cause is numbered 12837 in said court; that the plaintiff prays for divorce because of three years' wilful absence; that said defendant must answer said cause on or before the 13th day of July, 1912.

FRANK W. MOULTON,
Attorney for Plaintiff.

May 18-6 Sat.

To Work For Mr. Vetter

Peter Jahraus, who for many years has been identified with the Haas Clothing Company, will on June 1 enter the employ of John Vetter, a West Second street tailor. Mr. Jahraus will turn over his road business to Mr. Vetter, and will make his trips as usual up the N. & W. and C. & O. Mr. Jahraus has covered this territory for years, and has hundreds of friends up the Big Sandy. Associated with a tailor of Mr. Vetter's calibre, he will be able to handle his trade very successfully.

Mrs. Jno. Gustin Wants Decree

Wilful absence and gross neglect are the charges contained in the application filed in common pleas court Saturday by Lora Belle Gustin for a divorce from her husband, John W. Gustin. In her complaint the wife says they were married in June 1906, and that Gustin left her in destitute circumstances in April 1909. Since then she has not seen nor heard from him. She also asks for restoration to her maiden name as Lora Belle Davis.

Good Song At Scenic

Chester Riggle will sing "The Chicken Rag" at the Scenic theater, at Eleventh and Hutchins street tonight. Some crack-a-jack pictures are also on the program.

The child of John Parsons, Stewart, Ohio, was given up to die with a severe attack of croup and several neighbors and relatives had gathered to witness the end. Mr. Parsons says: "The doctor said Baby would surely die, when we began using Foley's Honey and Tar Compound, and two bottles cured the child, who is alive and well today. We use Foley's Honey and Tar Compound as our only cough medicine."

For sale by Fisher & Streich.

Quit Housekeeping.

Mr. and Mrs. Henry Bender, who have been living on East Third street, have stored their household goods and will live with relatives, Mrs. Bender with her folks and Mr. Bender with his.

To Vote For

SHEPPARD

—FOR—

Prosecuting Attorney

Mark Ballot as Shown Below

FOR PROSECUTING ATTORNEY

One to be Selected.

	Wm. J. Meyer.
	Jos. T. Micklethwait.
	Edgar G. Millar.
X	GEO. W. SHEPPARD

Cut this out for Reference

MAURICE J. CALDWELL,
Candidate for Republican Nomination for County Treasurer.

Maurice J. Caldwell was born in Valley Township in 1876. He attended the public schools and graduated from the Valley Township High School, and later graduated from the Central College of Denver, Colo., one of the best colleges of the West.

He then became a "Knight of the Grip," and for two years was a traveling salesman.

He is a son of Smiley Caldwell, and grandson of Capt. Jacob Caldwell, well known as the popular officer in the 91st. regiment during the Civil War.

About 8 years ago, Maurice J. took charge of the large Caldwell farm of Valley township, now known as the "Scioto Valley Stock Farm." He at once turned his attention to the raising of high grade stock, such as saddle horses "Angus" Cattle and "Duroc" Hogs. His success in this line has given the farm a state reputation, and he is today recognized as one of the leading stock men of the state.

He had never heretofore entered the political field save as Township official, having been elected to various township offices, which he filled with credit. He has also filled prominent and responsible positions in fraternal orders, in which his natural business ability has enabled him to perform all these duties with credit to himself and his constituents.

At the suggestion of many of his numerous friends he has entered the race for the office of County Treasurer.

His education, easy way of meeting people, and his general good business ability, thoroughly qualify him for this official position.

Those who vote for him, will never regret having done so, as he will make one of the best officials the county has ever had.

He appeals to you for your support.

Sciotoville Woodmen Will Hold Contest

The Modern Woodmen of America held an interesting meeting at Sciotoville Friday night. The members were addressed by B. B. Beck, state lecturer. It was decided to hold a class adoption on the first Friday in July, when prizes would be awarded to the side getting the largest number of new members. The degree team will oppose the rest of the camp.

The Sciotoville lodge has a new degree team, which is doing splendid work under the direction of Earl Puckett. The lodge also has a fine band.

Tonight B. B. Beck will deliver a lecture at Omega on "The Heroic in the Common Place." Mr. Beck has ben engaged to deliver a series of twelve lectures in September under the direction of the Chautauqua Association of Swathmore, Pa.

TAFT NOW HAS ENOUGH VOTES

The result of conventions in Idaho, Arkansas and Texas on the 17th inst., gives President Taft 543 delegates to the National Convention, 540 being required to nominate. There remains about 100 more delegates to be elected including 48 from Ohio, of these Taft will have a majority.

William H. Taft is a native son of Ohio and as President has justified the nation's choice. He has been true to the principles and tradition of the Republican party, and has worked earnestly for the best interest of all the people. Ohio should not falter at the Primary election to be held Tuesday, May 21st, but rally to the support of her honored son, repudiate the third term innovation and endorse the universal unwritten law that an honest and efficient discharge of one's official duties entitled him to a second term.

Stand loyally by Taft as you did for Grant, Hayes, Garfield, Harrison and McKinley.

To do so, mark your ballot for delegates as follows:

X	George L. Davis
X	A. R. Johnson

WM. H. WEIDNER REPUBLICAN

WILLIAM H. WEIDNER, Republican candidate for County Commissioner, is a farmer and resident of Porter Township. He is a self made man and if nominated and elected his unimpeachable character for honesty and integrity will not permit any undue waste or extravagance of the public funds, but shall always stand for the interest of the taxpayers of this county. If the people of this county want a good man for the right place go to the polls and vote for Wm. H. Weidner,

VOTERS OF PORTER TOWNSHIP. advt

Boosted Cincinnati.

J. H. Welsh, a booster of the Cincinnati Commercial Association, lectured at the railroad Y. M. C. A. Friday night, showing a number of stereopticon views of the leading industries in Cincinnati. The lobby was crowded with men and a number were not able to get in the room.

Judge Bellamy is repairing his property at the corner of Tenth and Chillicothe streets.

Portsmouth, O., May 17, 1912.

Editor Times:—I hereby withdraw from the race for the Republican nomination for Treasurer of Scioto County, and ask my friends not to vote for me. I had hoped to make a personal canvass of the county, but not being able to do this, I feel it is my duty to my friends to withdraw and give them a chance to support any one of the other candidates. I wish to thank all who have given me encouragement and support.

Yours Sincerely,
17-3t ELMER W. HEISEL.

Morphine Stealers Were Caught Here

B. Lavinder and wife of Rock Bridge, Va., the couple who worked a smooth game on Ironton druggists, were locked up here Friday night charged with loitering.

Lavinder claimed to be a former N. & W. brakeman and brother of Cam Lavender, an N. & W. engineer, of the Pocahontas division. He said he had come here expecting to go to work for the N. & W.

Both Lavinder and his wife are addicted to the morphine habit, and they trembled visibly as they took seats in police court Saturday morning.

The couple were reminded by Mayor Tynes that information as to how they had "nipped" morphine in several Ironton drug stores had preceded them to Portsmouth and their presence here, therefore, was not desired. The woman, who had been weeping, brightened up at once and offered to leave town at once if given a chance. This was satisfactory to the mayor, who admonished the pair to stay away for good. As far as known, the couple failed to work their game on local druggists, though they visited one or two pharmacies.

Had Row At Manhattan.

C. H. Scott, a sheet mill man, was fined $10 for disorderly conduct. He had gone into the Manhattan restaurant late Friday night and ordered some sandwiches. Alex Chucales failed to get them ready quick enough to suit him and he proceeded to abuse the Greek. One of the foreigners knocked Scott down with a club and a cigar case was broken in the mixup. Scott returned to the place later and is said to have threatened the Greeks, only to be arrested. He told the court he had done nothing to warrant the Greeks in using a club on him. The mayor gave warning that he intended to break up the practice of young men going to the restaurant after saloons closed and starting trouble.

Turned Tables On Accuser.

Carl Mossberg, another mill man, who had been taken into custody on complaint of F. A. Martin, proved his innocence and instead appeared as prosecuting witness against Martin, who hails from Chillicothe and is employed in a local shoe factory. It seemed that after the trouble at the Grek restaurant Martin took an unreasonable interest in Scott because he was cursing aloud. Later he persisted in following Scott's companions, though not acquainted with any of them, and finally tiring of him one of the number slugged him. Martin admitted he had had two drinks of whiskey and was fined $5.

Ray Denies That He Was Drunk.

Martin Ray denied that he had been drunk and invaded the premises of John Burd at No. 1320 Union street the other night. He told of having accompanied a friend whose name he did not know to his home in the North End. As he started up Eleventh street on his way to his home on New Eighth street he concluded to walk around a little and it was while he had halted in an alley that Officer Baer stepped out from a nearby stable door and placed him under arrest. Baer's statement was that Ray had been in Burd's back yard and that of Sergeant Haas was that he was drunk when brought in. The mayor held that Ray had failed to satisfactorily explain his presence in a locality far removed from his home and at an unseemly hour and so fined him $5 for drunkenness and an equal amount for loitering. Ray at once sent for Attorney Nate B. Gilliland, but the lawyer, under the circumstances, thought he would have to pay the fine.

Robert Treat, a plain drunk, and William Justice of Greenup, found sleeping off a jag in York Place, were fined $5 each.

Buy Equity Ranges at Hibbs'.

NOTICE TO WATER CONSUMERS

Notice is hereby given that the time for paying water rent has been extended until June first, and no money will be received until that date.

This delay was caused by the new system being installed by the State Bureau, and the books for same will not be ready until June first. The usual rate of discount will be allowed for all rents paid in June.

JOHN M. WILLIAMS,
Service Director.

John Is Some Golf Player

John Wilhelm has returned from Hot Springs, where he played golf for a week with some of the crack players in the East. John says he made bogey almost every other time around.

GILBERT DODDS

CANDIDATE FOR THE REPUBLICAN NOMINATION FOR THE OFFICE OF

COUNTY RECORDER

is a young man of wide acquaintance, having been born and reared on a farm on the West Side, and one of the county's prominent school teachers, for several years. This is the first office he has ever asked for and his candidacy is meeting with much encouragement. If nominated and elected, the county recorder's office will be well represented.

On Way To Funeral.

Will P. Stephenson, one of the leading attorneys of Adams county, was in the city Saturday, shaking hands with old friends. He was on his way to Ironton to attend the funeral of Judge Cherrington.

POLITICAL ADVERTISEMENT POLITICAL ADVERTISEMENT

How to Vote

To vote for Theodore Roosevelt for both National and Precinct delegates, mark your ballot as indicated below. These men are all Roosevelt delegates and bear in mind that you must vote for no others.

Their names will appear variously upon the ballots for the different precincts with only the National delegates and one each of Roosevelt and Taft delegates in each precinct, but you must make the cross mark before the names printed here, wherever they may appear, before you have cast your full vote for Roosevelt.

NATIONAL DELEGATES

X	Sherman Bagle
X	Philip M. Streich

PRECINCT DELEGATES

First Ward, A.	
X	George F. Malone
First Ward, B.	
X	
First Ward, C.	
X	D. P. Pratt
First Ward, D.	
X	Ora Dobbins
Second Ward, A.	
X	Geo. Hasselmann
Second Ward, C.	
X	Thomas Brand
Second Ward, D.	
X	Ralph Calvert
Second Ward, E.	
X	J. J. Davidson
Second Ward, F.	
X	O. E. Upp
Third Ward, A.	
X	Geo. D. Bauer
Third Ward, B.	
X	George Smith
Third Ward, C.	
X	Henry Bannon
Fourth Ward, A.	
X	Earl Watkins
Fourth Ward, B.	
X	John Staten
Fourth Ward, C.	
X	Oscar Krause
Fourth Ward, D.	
X	T. F. Lewis
Fourth Ward, E.	
X	Wm. S. Gordon
Fourth Ward, F.	
X	U. S. Shela
Fourth Ward, G.	
X	Theodore Bauer
Fourth Ward, H.	
X	T. M. Oyman
Fourth Ward, I.	
X	O. T. Hesherlin
Bloom Township.	
X	Horatio Baker
South Webster	
X	W. H. Leive
Brush Creek, A.	
X	J. H. Mann
Brush Creek, B.	
X	George Haightly
Otway Township	
X	Thomas Riley
Clay Township, A.	
X	Charles May
Clay Township, B.	
X	
New Boston	
X	Carl Emmert
Green Township	
X	W. A. Brush
Harrison Township	
X	John Weible
Jefferson Township	
X	Samuel Pyle
Madison Township	
X	William Thompson
Morgan Township.	
X	J. M. Roney
Upper Nile	
X	Henry Shields
Lower Nile	
X	Fred P. Weghorst
Wheelersburg.	
X	C. W. Hudson
Sciotoville	
X	Chas. H. Walden
Rarden Township	
X	L. S. Scott
Rush Township, A.	
X	C. W. Johnson
Rush Township, B.	
X	A. G. Curry
Union Township	
X	John W. Oney
Valley Township	
X	James Brown
Vernon Township	
X	Isaac Bennington
Washington Township	
X	Leroy Smith

An Announcement of Vital Importance to Every Voter In Scioto County

Political candidates so frequently assume interest in certain subjects after the announcement of their candidacy, of which they were entirely ignorant preceding thereto, that it has become a matter of vital importance for the voter to both investigate and consider the past record of every candidate and his attitude on subjects of Public Welfare, before the announcement of his candidacy.

Improved Roads a Paramount Issue

The betterment of highways in this county is specifically a paramount issue to be considered in your selection of County Commissioners.

It is important that you select men whom you know are enthusiastic and active in the Good Roads Cause.

In this particular my past record proves that for years past, before I ever thought of becoming a candidate for the office of County Commissioner at this time, I devoted my energy and effort to the Good Roads Movement.

My past record will prove that I have been instrumental in the fostering of the Good Roads Movement since its inception and before.

This record is open for your investigation and can be easily and speedily verified.

Efficiency is essential in the County Commissioners' office and for that reason solely I solicit your vote.

W. A. McGEORGE,

Republican Candidate For County Commissioner

The Portsmouth Daily Times

Subscription, per year, $5.00.

THE TIMES PUBLISHING COMPANY.

Chillicothe and Front Streets.

VALLEE HAROLD AND HARRY E. TAYLOR, Editors.
GEORGE M. TAYLOR, Managing Editor
Entered at Postoffice at Portsmouth, O., as Second Class mail matter

TELLING TALES OUT OF SCHOOL.

The managers of the campaign of W. S. Eakman, of Lawrence county, who is a candidate for delegate to Baltimore, had an advertisement in Friday's Times, we suppose to forward his chances of election.

If so designed, it was a rather remarkable misconception, breathing as it did ill temper and teeming with inaccuracy.

It is unfortunate, doubtless, that when conditions are so opportune for national party success, that Democrats can not profit by the horrid example of their opponents and conduct their rivalries for honors fairly and in good temper.

And that is all we need say here as to the ill nature manifested in the Eakman manifesto.

As to whether or not Mat Merriman refused advertisement, tendered him by the Eakman managers, we can not say, having only the word of the managers themselves for it. We can say, however, if it be the same character as that furnished The Times, we do not blame him, as few newspapers will allow either themselves or their editors to be attacked and misrepresented in their own columns. If the statement be no truer than that regarding The Times, much to the same effect, then we would say we do not believe the advertising was ever refused by Merriman. For the statement is made The Times refused until the last moment the Eakman advertisement and that is absolutely untrue. No advertisement by the Eakman managers was offered The Times until Friday. The offer was made over the telephone that day, it was promptly accepted, the advertising matter taken over the phone and printed that same day.

And now for telling the tale out of school. The chief animus of the advertising seems to be directed against Merriman, and as a certain national advertisement always says, "There is a reason." For a while it appeared Merriman and Harold would be the only two candidates for delegates from the district. Both had stated they would honestly abide by the result of the state preferential primary—if the voters declared for Harmon they would vote for him, if the voters favored Wilson they would vote for him. To the respective state managers of the two presidential candidates this seemed to be satisfactory enough, at the time. But soon some one, professing to be in authority with the Harmon campaign bureau bobs up and the demand is made upon Merriman, that he pledge himself in writing to vote as they wanted him to vote.

Most properly and manfully Merriman would not give any such pledge. He couldn't do it and be true either to himself or the people. He intended to obey the instructions of the people as to president and not any set of politicians and bind himself to these same politicians hand and foot for all purposes of their own. For mind you, it wasn't that these politicians were afraid Merriman would not vote for Harmon, if the people of Ohio voted him their choice—for secretly they were at the same time telling that Harmon had no show of nomination, but there were other things of more certain consequence to them. Merriman is a real Democrat and unless tied up he couldn't be depended upon to vote for a platform and other things that might be satisfactory to the trusts and interests, but by no means to the mass of the Democratic party.

And not until after Merriman had refused to tie himself up as no man and real Democrat can tie himself up, was a candidate brought out against him, mind you it is stated specifically that Eakman is running against Merriman.

Whether Eakman has given satisfactory written pledges to those who want them we do not know, but we do know this, that while Eakman is being paraded as the specially anointed Harmon candidate for delegate, he is freely declaring that he does not expect Harmon to be nominated. In other words publicly, he seeks to be elected upon the popularity of Harmon, but privately he is guilty of the worst sort of treachery to the Governor and taking the most effective course to defeat him, as any one familiar with politics knows nothing so weakens a candidate as for his professed supporters going about and saying he can not win.

For our part we honor Mat Merriman for the stand he took in support of his self respect.

A candidate who forgets his responsibility to the people and will promise anything a coterie of politicians want him to is not worthy of trust; on the other hand the candidate who has faith in the people, who will take his instruction from them alone is worthy of their trust and their favor.

TO THE DEMOCRATIC VOTERS OF THE TENTH CONGRESSIONAL DISTRICT

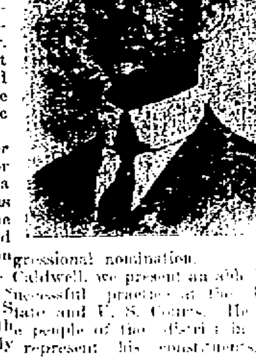

The Pike County Congressional Committee herewith makes this appeal to the Democracy of the Tenth district in behalf of Pike county and its candidates for Congress:

For many years Pike has been the only reliable Democratic county in the district, having, in consequence, furnished more Democratic majorities than any other. The other counties in the district have, from time to time, furnished the candidates for Congress, the Bench and so forth, while Pike has had little or nothing.

Scioto has now a candidate for National delegate, a candidate for State Senator and probably a candidate for Common Pleas Judge. Pike is asking for but one thing and it is only justice and fair play that it be given the Congressional nomination.

In our candidate, Charles M. Caldwell, we present an able lawyer of more than twenty years successful practice at the Pike county Bar, and practitioner in State and U. S. Courts. He will be able to present the issues to the people of the district in the campaign, and to fitly and loyally represent his constituents, if elected.

He stands on a platform that calls for a revision of the tariff downward; for equal protection of the farmer and the manufacturer; for direct primaries, from President down; for home rule and state's rights and opposed to permitting the federal government to either directly or indirectly, nullify the laws of a state, except when such laws be in conflict with the federal constitution; for government regulation of large corporations; in favor of the interests of the whole people and opposed to all forms of special privilege.

With Pike county deserving the Congressional nomination, at the same time presenting a candidate measuring up to all the requirements of Democracy and individual capability, we confidently claim the support and cordial endorsement at the coming primaries on May 21st, of Charles M. Caldwell, of Waverly and Pike County.

PIKE COUNTY DEMOCRATIC CONGRESSIONAL COMMITTEE

To My Fellow Democrats:

I am a candidate for delegate to the national Democratic Convention at Baltimore for three reasons: First, because I have never held this honor from my party, which is rightly esteemed a high one, and was particularly anxious to have it this time, as I want to have a vote in nominating the next Democratic president. Second, because in the system of rotation that is generally practiced in the district, one of the delegates goes to Scioto county, and by a sort of general consent, it was assumed I should be her candidate. And lastly, because I thought I could be elected.

As is known and as should be borne in mind, the Democrats will in the primary of next Tuesday declare their choice for president. The very word "delegate" means empowered or instructed to act for another. Should I be so honored as to be elected, that will be my interpretation of the word and my duty, and I will vote as the majority of my fellow Democrats direct. Should there come a time when it appears it will be of no avail to further carry out the direction, I shall vote for Champ Clark, or if he be then out of the race, for some other man, who measures up to his standard of Democracy.

It is unnecessary to "proclaim from the house-tops," as now seems to be the common practice, what sort of a party man I am. Just a plain Democrat, let the measure be the record, modest though it be, I have made at home among my friends and neighbors as a man and one of the editors of The Times.

That I am willing to stand by and upon it, your favorable consideration is asked.

VALLEE HAROLD.

A FALSE PLEA.

Dr. W. S. Eakman, the candidate picked by selfish bosses who have stolen the livery of Gov. Harmon in order to mask their own devilish designs to turn the Democratic party over to the powers that prey, in his advertisement, calls upon the friends of Oscar W. Newman to support him for national delegate because they say that Lawrence county help to make Newman a national delegate in 1904.

True Lawrence county supported Newman in the convention, but they did it, not for love of Newman, but in order to get something for themselves that they could get in no other way. They had a candidate for state central committeeman in the person of the late James I. Gorman, and he could not be elected without the votes of Scioto county delegates. Lawrence county helped to nominate Mr. Newman and then Scioto county helped to name Mr. Gorman as state central committeeman. Lawrence county got her value received on the spot and really got more than Scioto county out of the affair.

In those days Lawrence county was represented in candidates by men of standing in the party and Scioto county was glad to help her sons. In these days when Lawrence county presents attachments to the Rom Johnson gang, when it jerks persons from obscurity because they are pliant tools of the bosses outside the district, Scioto county naturally rebels.

THE COUNTY COMMISSIONERS.

Have the voters paid proper heed to importance of the selection of the right candidates for county commissioners, in the primaries of next Tuesday?

When all is said and done, it remains that no other county officials to be elected this fall are of such consequence as the commissioners.

They direct the expenditure of every dollar raised as county revenue. How that every dollar is to be spent is of the first consideration.

We all know that the most serious problem that now confronts Scioto county at large, the one that is most vital to her development and advance in prosperity, is good roads.

Good roads we haven't got, but we must get them or else drift backwards instead of going forward.

But we can't get good roads unless we get good commissioners.

Let the voters, both Democrats and Republicans, bear that fact in mind, and choose as their nominees the best among the large number offering.

Don't vote for a candidate for commissioner just because you like him better personally, or because you think he belongs to this or that section, but vote for him, whom after thorough consideration, you consider will most faithfully and efficiently discharge his duties.

You ought to [illegible] yourself in a way better than anyone else. You ought to realize that in voting, you are exercising a privilege that is for the public welfare, and not for the benefit of an individual.

There are candidates who have long taken an active and [illegible] in good roads, they are fully committed to the policy of [illegible] the [illegible] citizens and taxpayers they have shown [illegible] how best to obtain them and have been willing and [illegible] to bear their part of the burden.

Vote for that [illegible] candidate no matter what party you belong to.

Scioto county must have good roads.

Jim Is Disabled.

James [illegible] [illegible] [illegible] Friday afternoon.

New Truck Coming.

The Excelsior Shoe Company has received word that its new Packard auto truck will reach Portsmouth between May 20 and 25th.

THE PROOF OF THE PUDDING

Candidate Eakman, in his advertisements in The Times, says he is just as good a Democrat as either Merriman or Harold, and may be a whole lot better.

Inevitably, that is a comparison which is both odious and ordorous. It calls for proof.

Then, let us take some figures, official, to see where the actual pudding is.

The fortunes of the Democratic party in the Tenth congressional district sunk to their lowest ebb in 1904, with the nomination of Parker. That year the Republicans had 2,100 majority in Gallia, from whence hails Merriman; 3,600 in Lawrence, from whence hails Eakman, and 3,100 in Scioto, from whence hails Harold.

In 1908 Bryan lost Gallia by 1,700; Lawrence by 3,100, and Scioto by 1,400. In other words, the majority against the Peerless leader in Lawrence was just as much as that in both Gallia and Scioto combined.

Certainly this does not necessarily prove that Merriman and Harold are better Democrats than Eakman, but they show conclusively that the two are at least fortunate in their association, and the absolute refusal of both to have any pipe line connection with Republican bosses and machines has been far more beneficial to the Democratic party in their counties than the more or less intimate alliance that Eakman and his managers have maintined with Rom Johnson, the Republican boss of Lawrence county.

So far as we know it has never been necessary for either Merriman or Harold to advertise the quality of their Democracy. As editors, year in and year out, they have openly and loyally stood by party principles. Both have helped to make Democratic papers in Republican counties, where there were seemingly impregnable majorities, but there was never "variableness nor shadow of turning" in their faith, and undauntedly they kept up the fight for the better day that is so near at hand.

Neither is a squealer, but it is a trifle ungenerous to say the least that the fellows who have always looked for them to boost their game, and who, when this flurry is over, will be asking them to do the same thing, should now want the use of the columns of their papers for the purpose of assailing their party loyalty.

	For Delegates to National Convention (Two to be elected)
	W. S. EAKMAN
X	VALLEE HAROLD
X	MATTHEW F. MERRIMAN

WHAT THEY WANT.

Eleventh hour appeals may be made to Democrats to support Dr. W. S. Eakman, the candidate who wants to go to Baltimore convention, not that he loves Gov. Harmon, but that he may serve his masters and help write a reactionary platform that will tie the party in the campaign hand and foot. Democrats should be on their guard and not allow themselves to be decieved.

The Trusts want to write the Democratic platform. They don't care so much who is nominated.

If you want to help the reactionary interests of the country, you want to vote for W. S. Eakman. If you want a plain, progressive platform, one in keeping with the thought of the nation, vote for Vallee Harold and M. F. Merriman for national delegates.

LEGAL NOTICE.

Sealed proposals will be received at the office of the Auditor of the City of Portsmouth, State of Ohio, until 12 o'clock, noon,

TUESDAY, JUNE 18, 1912,

for the purchase of Three Hundred Thousand Dollars ($300,000.00) Water Works Extension Bonds, dated January 1, 1912, and maturing as follows:

15 bonds, $7,500.00......January 1, 1916.
15 bonds, 7,500.00......January 1, 1917.
15 bonds, 7,500.00......January 1, 1918.
15 bonds, 7,500.00......January 1, 1919.
15 bonds, 7,500.00......January 1, 1920.
15 bonds, 7,500.00......January 1, 1921.
15 bonds, 7,500.00......January 1, 1922.
15 bonds, 7,500.00......January 1, 1923.
15 bonds, 7,500.00......January 1, 1924.
15 bonds, 7,500.00......January 1, 1925.
15 bonds, 7,500.00......January 1, 1926.
15 bonds, 7,500.00......January 1, 1927.
15 bonds, 7,500.00......January 1, 1928.
15 bonds, 7,500.00......January 1, 1929.
15 bonds, 7,500.00......January 1, 1930.
15 bonds, 7,500.00......January 1, 1931.
15 bonds, 7,500.00......January 1, 1932.
15 bonds, 7,500.00......January 1, 1933.
15 bonds, 7,500.00......January 1, 1934.
15 bonds, 7,500.00......January 1, 1935.
15 bonds, 7,500.00......January 1, 1936.
15 bonds, 7,500.00......January 1, 1937.
15 bonds, 7,500.00......January 1, 1938.
15 bonds, 7,500.00......January 1, 1939.
15 bonds, 7,500.00......January 1, 1940.
15 bonds, 7,500.00......January 1, 1941.
15 bonds, 7,500.00......January 1, 1942.
15 bonds, 7,500.00......January 1, 1943.
15 bonds, 7,500.00......January 1, 1944.
15 bonds, 7,500.00......January 1, 1945.
15 bonds, 7,500.00......January 1, 1946.
15 bonds, 7,500.00......January 1, 1947.
15 bonds, 7,500.00......January 1, 1948.
15 bonds, 7,500.00......January 1, 1949.
15 bonds, 7,500.00......January 1, 1950.
15 bonds, 7,500.00......January 1, 1951.
15 bonds, 7,500.00......January 1, 1952.
15 bonds, 7,500.00......January 1, 1953.
15 bonds, 7,500.00......January 1, 1954.
15 bonds, 7,500.00......January 1, 1955.

Said bonds are coupon bonds, 600 in number and numbered consecutively from 1 to 600, both inclusive, and of the denomination of $500.00 each, bearing interest at the rate of 4 per cent per annum, payable semi-annually on the first day of July and January in each year at the office of the Treasurer of the City of Portsmouth, State of Ohio, and are issued under authority of Ordinance Number 1578, passed by the Council of said City on November 14, 1910.

Each bid must be accompanied by a certified check on some solvent bank, payable to the order of William N. Gableman, City Auditor, in an amount equal to 2 per cent of the par value of the bonds bid for. All bids must be unconditional and no bid in an amount less than par value of the bonds bid for and accrued interest to date of delivery will be considered.

Proposals shall be sealed and endorsed "Bids for the City of Portsmouth Bonds" and addressed to the City Auditor, Portsmouth, Ohio.

The right is reserved by the city to reject any and all bids.

By order of Council.

WILLIAM N. GABLEMAN,
City Auditor.

LEGAL NOTICE.

Sealed proposals will be received at the office of the Auditor of the City of Portsmouth, State of Ohio, until 12 o'clock, noon,

TUESDAY, JUNE 18, 1912,

for the purchase of Twenty Thousand ($20,000.00) Dollars Street Extension Bonds, dated March 1st, 1912, and maturing as follows:

40 bonds, $20,000.00......March 1, 1921.

Said bonds are coupon bonds, 40 in number, and numbered consecutively from 21 to 60, both inclusive, of the denomination of $500.00 each, bearing interest at the rate of four (4) per cent per annum, payable semi-annually on the first day of September and March in each year at the office of the Treasurer of the City of Portsmouth, State of Ohio, and are issued under the authority of Ordinance Number 1711, passed by the Council of said city on March 5th, 1912.

Each bid must be accompanied by a certified check on some solvent bank, payable to the order of William N. Gableman, City Auditor, in an amount equal to 2 per cent of the par value of the bonds bid for. All bids must be unconditional and no bid in an amount less than the par value of the bonds bid for

and accrued interest to date of delivery will be considered.

Proposals shall be sealed and endorsed "Bids for City of Portsmouth Bonds" and addressed to the City Auditor, Portsmouth, Ohio.

The right is reserved by the City to reject any and all bids.

By order of Council.

WILLIAM N. GABLEMAN,
City Auditor.

LEGAL NOTICE.

Sealed proposals will be received at the office of the Auditor of the City of Portsmouth, State of Ohio, until 12 o'clock, noon,

TUESDAY, JUNE 18, 1912,

for the purchase of Twenty Thousand ($20,000.00) Dollars Sewer Construction Bonds, City's Proportion, dated March 1, 1912, and maturing as follows:

4 bonds, $2,000.00.........March 1, 1913.
4 bonds, 2,000.00.........March 1, 1914.
4 bonds, 2,000.00.........March 1, 1915.
4 bonds, 2,000.00.........March 1, 1916.
4 bonds, 2,000.00.........March 1, 1917.
4 bonds, 2,000.00.........March 1, 1918.
4 bonds, 2,000.00.........March 1, 1919.
4 bonds, 2,000.00.........March 1, 1920.
4 bonds, 2,000.00.........March 1, 1921.
4 bonds, 2,000.00.........March 1, 1922.

Said bonds are coupon bonds, 40 in number, and numbered consecutively from 151 to 190, both inclusive, of the denomination of $500.00 each, bearing interest at the rate of four (4) per cent per annum, payable semi-annually on the first day of September and March in each year at the office of the Treasurer of the City of Portsmouth, State of Ohio, and are issued under the authority of Ordinance Number 1710, passed by the Council of said city on February 21, 1912.

Each bid must be accompanied by a certified check on some solvent bank, payable to the order of William N. Gableman, City Auditor, in an amount equal to 2 per cent of the par value of the bonds bid for. All bids must be unconditional and no bid in an amount less than the par value of the bonds bid for

and accrued interest to date of delivery will be considered.

Proposals shall be sealed and endorsed "Bids for City of Portsmouth Bonds," and addressed to the City Auditor, Portsmouth, Ohio.

The right is reserved by the City to reject any and all bids.

By order of Council.

WILLIAM N. GABLEMAN,
City Auditor.

Railway Visitors.

Chief Fuel Inspector Dick, of Baltimore, and Division Engineer Hayward, of Chillicothe, were B. & O. S.-W. visitors here Friday.

DEMOCRATIC PRIMARIES

Tuesday, May 21st, 1912

CARL F. STREUBER

The above is a splendid likeness of Scioto County's candidate for Congress, Hon. Carl F. Struber, who is well known to many of the Democrats of this district. Mr. Struber was admitted to the bar but never practiced law. He is widely known as a newspaper man, and at present is traveling salesman for the Moneypenny-Hammond Co. of Columbus. He is a pleasant man to meet, a good mixer and above all a royal Democrat with the conviction that he was cut out for Congress and his friends believe he can win if nominated.—Jackson Herald.

Things he would stand and vote for if he were in Congress would be:

Money enough to convert the Ohio river into a navigable stream all the year around.

Economy in governmental expenditures.

The nomination and election of United States senators by direct vote.

A tariff for revenue only, and the placing of sugar on the free list.

A law that would eliminate monopolies.

QUALITY

Above every thing in our SANITARY BAKERY

ADAM PFAU

AN ENVIABLE RECORD

This old bank organized in the days of Abraham Lincoln has been looking after the money matters of this community for fifty years. During that time this institution has afforded every banking facility and the fact that it has served the interests of its depositors with fidelity and dispatch is shown by its standing and influence.

The bank has prospered by giving customers kindly and intelligent service and by manifesting genuine interest in their individual successes.

Interest is paid on time and savings deposits.

THE FIRST NATIONAL BANK

OF PORTSMOUTH
ESTABLISHED 1863

Capital and Surplus.......................$400,000.00
Resources Over..........................$2,000,000.00

DEMOCRATS

Of Scioto County

and especially of Portsmouth and the West Side, I am taking this method of respectfully soliciting your support for re-nomination as County Commissioner.

I would like to see your personally, but to do so would mean that I would have to neglect my business as County Commissioner. I will not do that.

I have one-third of the county in my jurisdiction, and it keeps me too busy attending to needed improvements to allow time for campaigning. I trust that my friends in the Democratic ranks will appreciate my position and support me at the primary.

Thanking all for past favors and assuring you I will always do my duty, I am

William Bennett

COUNTY COMMISSIONER